

FRONT FRAME GROUP
 GROUPE CHÂSSIS
 GRUPPE RAHMEN
 CHASSIS

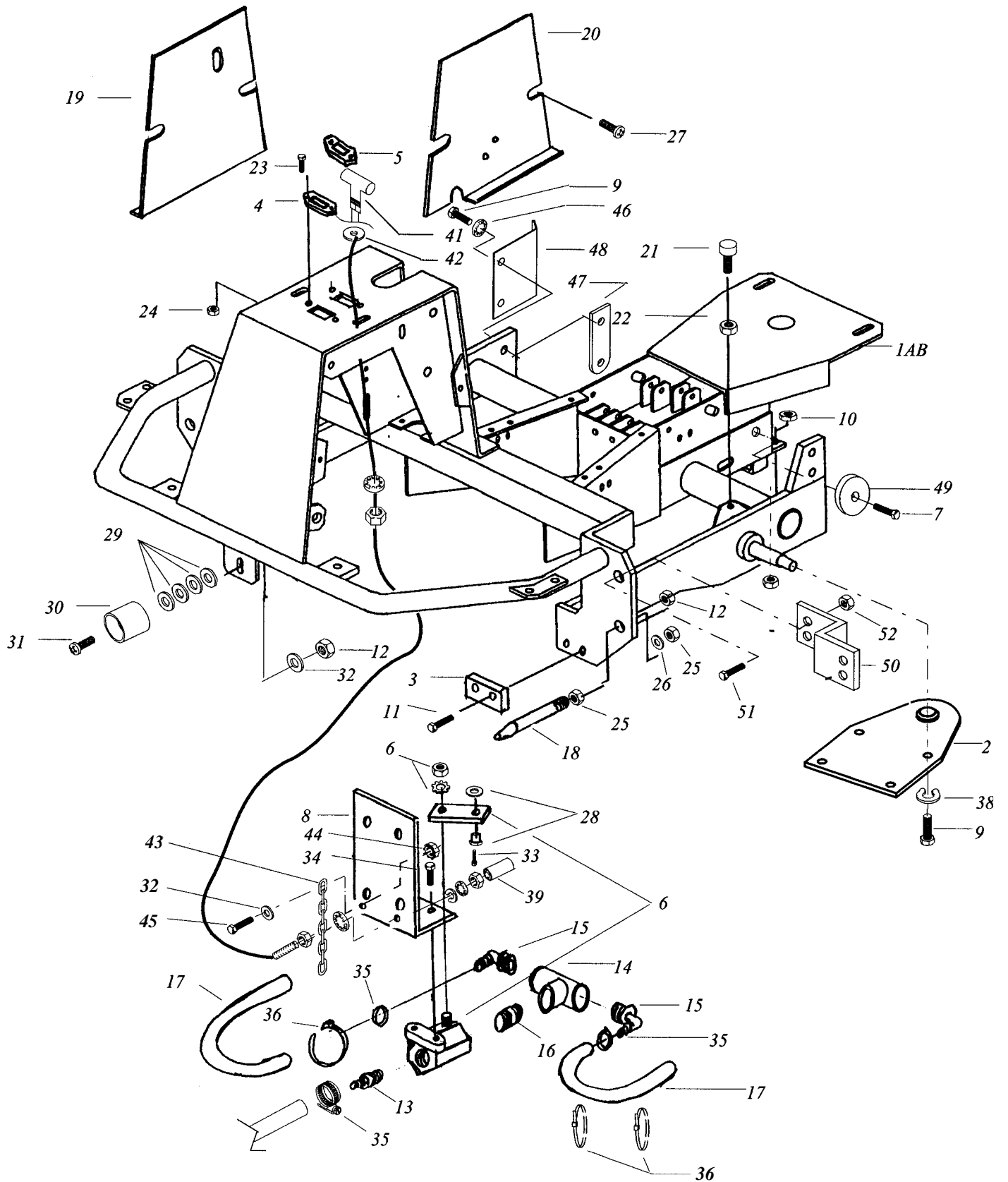

**FRONT FRAME GROUP
GROUPE CHASSIS
GRUPPE RAHMEN
CHASIS**

Ref	Part No.	Qty	Description	Serial No.		Notes:
				From	To	
1A	81792	1	WELDMENT, FRONT FRAME QFATB			
1B	82404	1	WELDMENT, FRONT FRAME QFCAT			
2	81672	1	WELDMENT, PIVOT PLATE			
3	81028	2	BLOCK, SLIDE			
4	54154	1	METER, HOUR			
5	54144	1	METER, BATTERY CONDITION			
6	05116	1	VALVE/ ARM ASSEMBLY			QFCAT ONLY
7	70375	2	SCR, 5/16-18 X 1/2 HHCS			
8	81751	1	ANGLE, VALVE MOUNT			
9	70266	6	SCREW, 3/8-16 X 1 HEX HEAD	6000513		
10	57119	4	NUT, 3/8-16 ELASTIC STOP			
11	70249	4	SCREW, 1/4-20 X 1-1/4 HEX HEAD			
12	57047	5	NUT, 1/4-20 ELASTIC STOP			
13	80962	1	FITTING , STR 3/4 NPT TO 5/8 BARB			
14	81923	1	FITTING, TEE 3/4 FEMALE NPT			
15	81913	2	FITTING, 90° 3/4 NPT TO 5/8 BARB			
16	80960	1	NIPPLE, 3/4 NPT			
17	81935	2	TUBING, 5/8 ID C 15LG VINYL			
18	81663	4	PIN, BUMPER			
19	81787	1	PLATE, COVER RIGHT			
20	81788	1	PLATE, COVER LEFT			
21	80654	4	BUMPER			
22	57031	8	NUT, 5/16-18			
23	70599	4	SCREW, 6-32 X 5/8 HSC PLTD.			
24	57049	4	NUT, 6-32 ELASTIC STOP			
25	57161	8	NUT, 1/2-13 JAM PLTD			
26	87164	4	WASHER, 1/2 SPLIT LOCK			
27	70384	4	SCREW, 1/4-20 X 1/2 PHIL HD			
28	82010	1	SWIVEL			
29	80819	4	WASHER, PLASTIC			
30	51214	1	LATCH, FEMALE			
31	70439	1	SCREW, 1/4-20 X 1-1/2 SOC HD			
32	87013	2	WASHER, 1/4 FLAT			
33	70424	1	SCREW, 8-32 X 5/8 HHMS			
34	70452	2	SCREW, #10-24 X 3/8 HHMS			
35	20042	3	CLAMP, 3/8 HOSE			
36	27049	3	CABLE TIE			
37	87100	1	WASHER, 3/8 ID INT. LOCK			
38	67270	1	RING, RETAINING			
39	82333	1	STOP, SOLUTION LEVER			
40	57127	1	NUT, 5/16-24 HEX JAM PLTD			
41	82177	REF	CABLE, SOLUTION			
42	87119	1	WASHER, 1/2 FLAT			
43	80582	1	CHAIN, GROUNDING			
44	57105	1	NUT, 1/4-20W/STAR			
45	70505	1	SCREW, 1/4-20 X 1 HEX HEAD			
46	87075	2	WASHER, 3/8 ID INT. LOCK	6000513		
47	82330	1	BAR, TAPPED	6000513		
48	82263	1	PLATE, DRAIN HOSE GUARD	6000513		
49	82905	2	PLATE, SPACER			'QFCAT ONLY)
50	82893	2	PLATE, EXTENSION			'QFCAT ONLY)
51	70340	2	SCR, 1/2-13 X 1.25 HHCS			'QFCAT ONLY)
52	57118	2	NUT, 1/2-13 NYLOCK			'PFCAT ONLY)

DIFFERENTIAL GROUP
GRUPE DIFFÉRENTIEL
GRUPPE DIFFERENTIAL
GRUPO DEL DIFERENCIAL

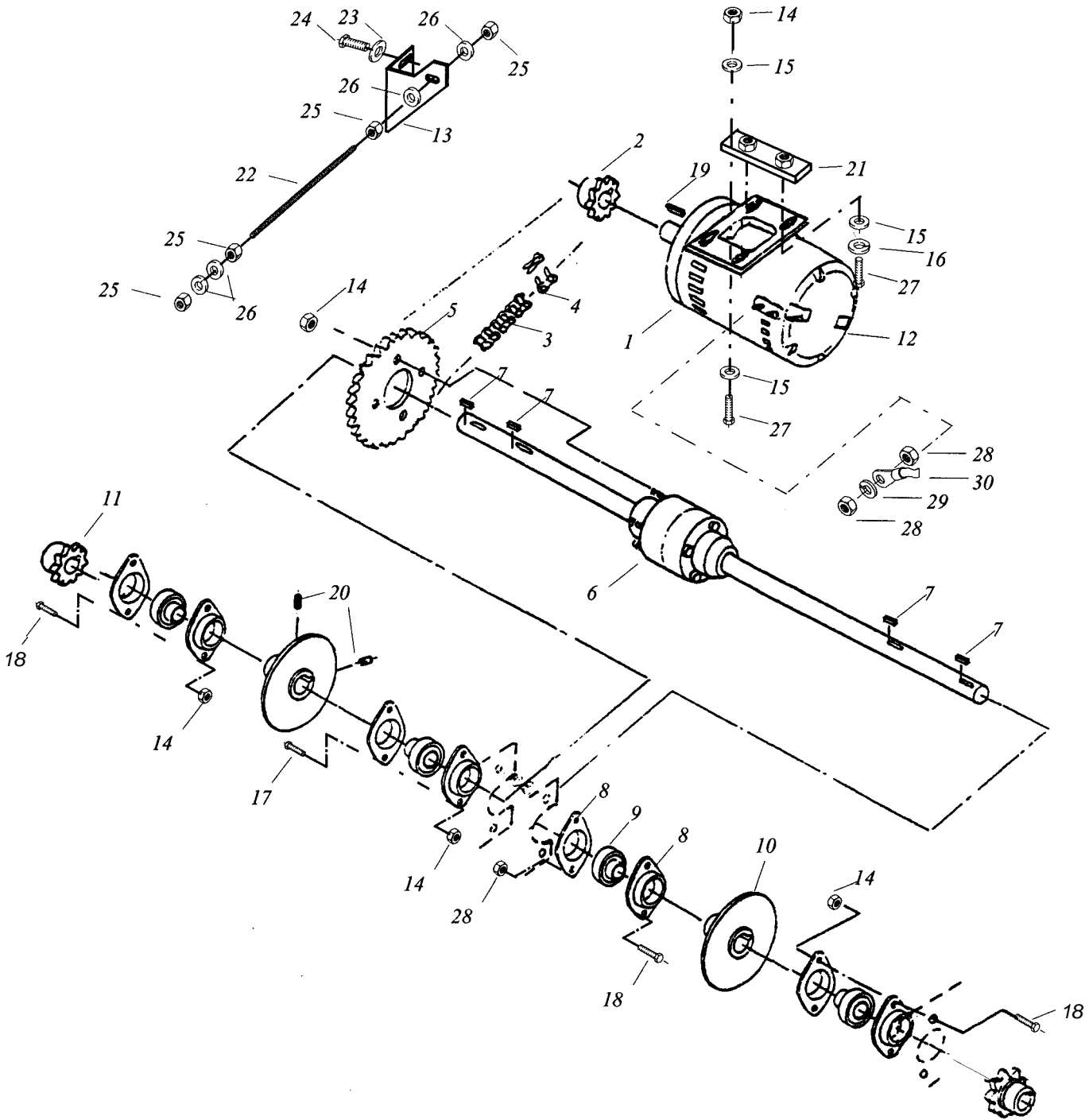

**DIFFERENTIAL GROUP
GROUPE DIFFERENTIEL
GRUPPE DIFFERENTIAL
GRUPO DEL DIFERENCIAL**

Ref	Part No.	Qty	Description	Serial No.		Notes:
				From	To	
1	53593	1	MOTOR, DRIVE			
2	80585	1	SPROCKET, 11 TOOTH			
3	80587	1	CHAIN			
4	27743	1	LINK, CONNECTING			
5	80004	1	SPROCKET, 36 TOOTH			
6	81602	1	DIFFERENTIAL, FLEX			
7	48041	4	KEY			
8	80595	8	FLANGE, BEARING			
9	09070	4	BEARING			
10	80602	2	DISC, BRAKE			
11	80592	2	SPROCKET, 11 TOOTH			
12	82568	2	BRUSH SET, (SERVICE PART)			
13	81893	12	ANGLE, MOTOR POSITION			
14	57113	8	NUT, 5/16-18 ELASTIC STOP			
15	87142	6	WASHER, 5/16 FLAT			
16	87083	2	WASHER, 5/16 SPLIT LOCK			
17	70305	2	SCREW, 5/16-18 X 3/4 HEX HEAD			
18	70325	6	SCREW, 5/16-18 X 1-1/4 HEX HEAD			
19	48061	1	KEY, SQUARE			
20	70126	4	SCREW, 1/4-28 X 1/4 SET			
21	81894	1	BAR, RETAINING			
22	81896	1	ROD, MOTOR POSITION			
23	87163	2	WASHER, 3/8 SPLIT LOCK			
24	70507	2	SCREW, 3/8-16 X 3/4 HEX HEAD			
25	57161	4	NUT, 1/2-13 JAM			
26	87119	4	WASHER, 1/2 FLAT			
27	70302	4	SCREW, 5/16-18 X 1.0 HEX HEAD			
28	57138	6	NUT, 5/16-18 X 1.0 HEX HEAD			
29	87083	2	WASHER, 5/16 SPLIT			
30	82033	1	CABLE ASM, DRIVE (REF)			

**REAR WHEEL GROUP
 GROUPE ROUES ARRIERES
 GRUPPE HINTERRAD
 RUEDAS TRASERAS**

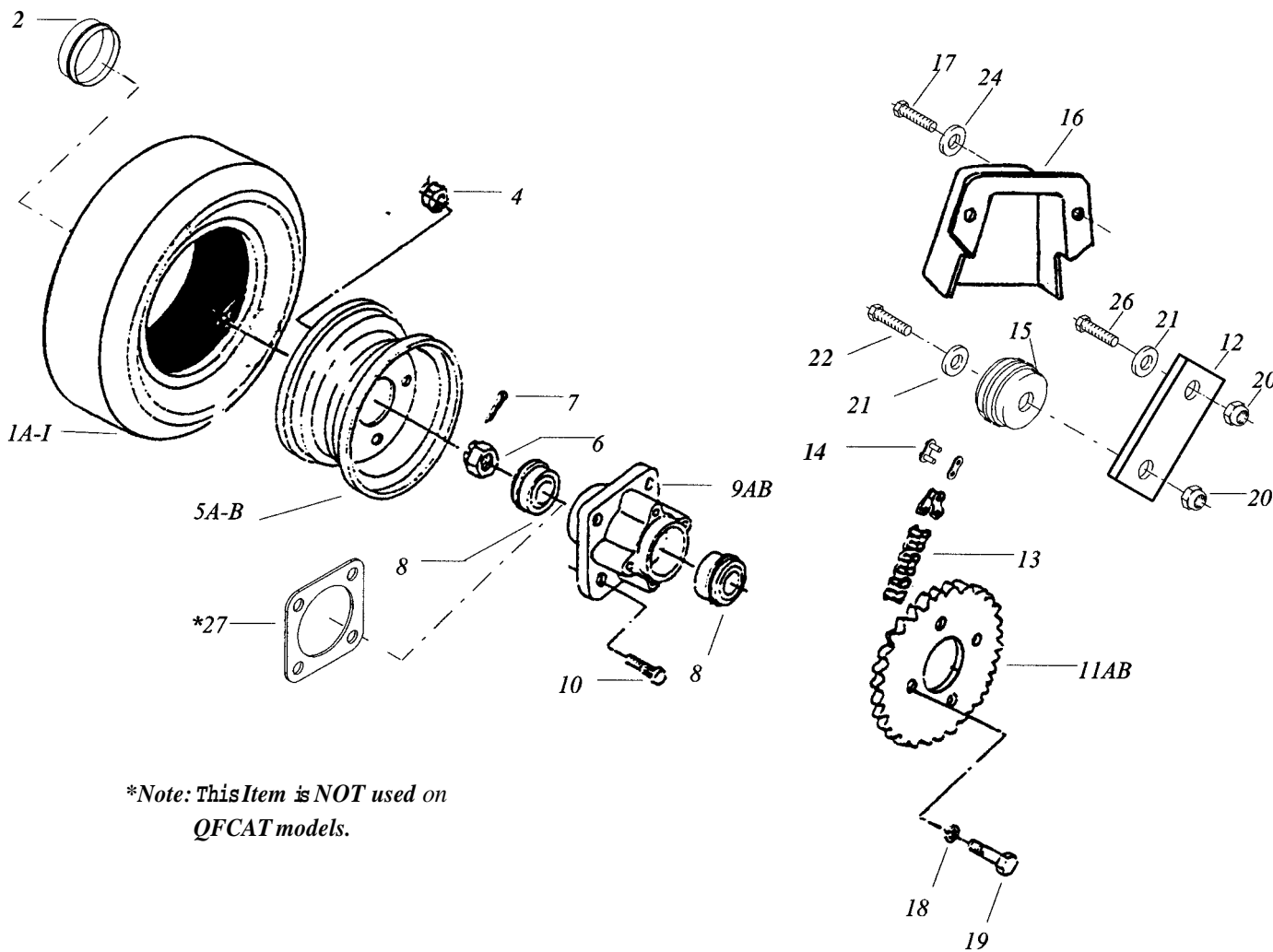

**REAR WHEEL GROUP
GROUPE ROUES ARRIÈRES
GRUPPE HINTERRAD
RUEDAS TRASERAS**

Ref	Part No.	Qty	Description	Serial No.		Notes:
				From	To	
1A	82707	2	WHEEL ASSY.,PNEU.NON-MARKING GRY KNOBBY	(not shown)		NEW ASSY. ADDED 4/22/98
	78413		TUBE, 16" TIRE			
1B	81912	REF	WHEEL ASSY. NON MARKING PNEU.	(not shown)		Service Part for 82707
	78413		TUBE, 16" TIRE			
1C	80593	REF	WHEEL ASSY. PNEUMATIC BLACK			Service Part for 81912
1D	82413	REF	WHEEL ASSY. FOAM FILLED, NON MARKING	(not shown)		Service Part for 82706
1E	82706	REF	WHEEL ASSY, BLACK KNOBBY PNEU			
	78413		TUBE, 16" TIRE			
1F	82983	REF	WHEEL ASSY., FOAM FILLED NON-MARK KNOBBY			
1G	830755	REF	WHEEL ASSY, FOAM FILLED BLK KNOBBY			
	80914	REF	TIRE, SOLID PRESS-ON			Service Part for 81276
1H	830560	REF	WHEEL ASSY, SOLID TIRE			Service Part for 82100
	82092	REF	TIRE, SCRUBBER PRESS-ON			
1I	830559	REF	TIRE, SOLID PRESS-ON			
1J	82101	REF	WHEEL ASSY, NON-MARKING			Service Part for 82101
	82096	REF	TIRE, NON-MARKING PRESS-ON			
1K	830560	REF	WHEEL ASSY, SPECIAL SCRUBBER			
	830559	REF	TIRE, SPECIAL SCRUBBER PRESS-ON			
	2	80596	2	HUBCAP		Service Part for 830560
	3	81791	2	BAR, COVER RETAINER		
	4	80597	8	NUT, WHEEL		
5A			RIM (PART OF TIRE ASM.) FOR PNEU & FOAM FILLED TIRES			
5B	80276	REF	RIM, SOLID TIRE			
6	80598	2	NUT, SLOTTED			
7	66243	2	COTTERPIN			
8	09071	4	BEARING			
9A	80002	2	HUB, DRIVE WHEEL MCHND.QFATB			
9B	82385	2	HUB, DRIVE WHEEL MCHND.QFCAT			
10	80599	8	STUD			
11A	80005	2	SPROCKET, 44 TOOTH QFATB			
11B	82386	2	SPROCKET, #40 1/2" P QFCAT			
12	81897	2	BAR, TENSIONER			
13	82073	2	CHAIN			
14	27743	2	LINK, CONNECTING			
15	80194	2	TENSIONER, CHAIN			
16	80923	2	GUARD, CHAIN			
17	70534	4	SCREW, 1/4-14 TEK/3 HWHS			
18	87083	8	WASHER, 5/16 SPLIT LOCK			
19	70302	8	SCREW, 5/16-18 X 1 HEX HEAD			
20	57119	4	NUT, 3/8-16 ELASTIC STOP			
21	87143	4	WASHER, 3/8 FLAT			
22	70385	4	SCREW, 3/8-16 X 2 HEX HD			
23			OPEN			
24	87013	4	WASHER, 1/4 FLAT			
25			OPEN			
26	70377	2	SCREW, 3/8-16 X 1.25 HEX HEAD			

BRAKE GROUP
GROUPE FREINS
GRUPE BREMSEN
FRENOS

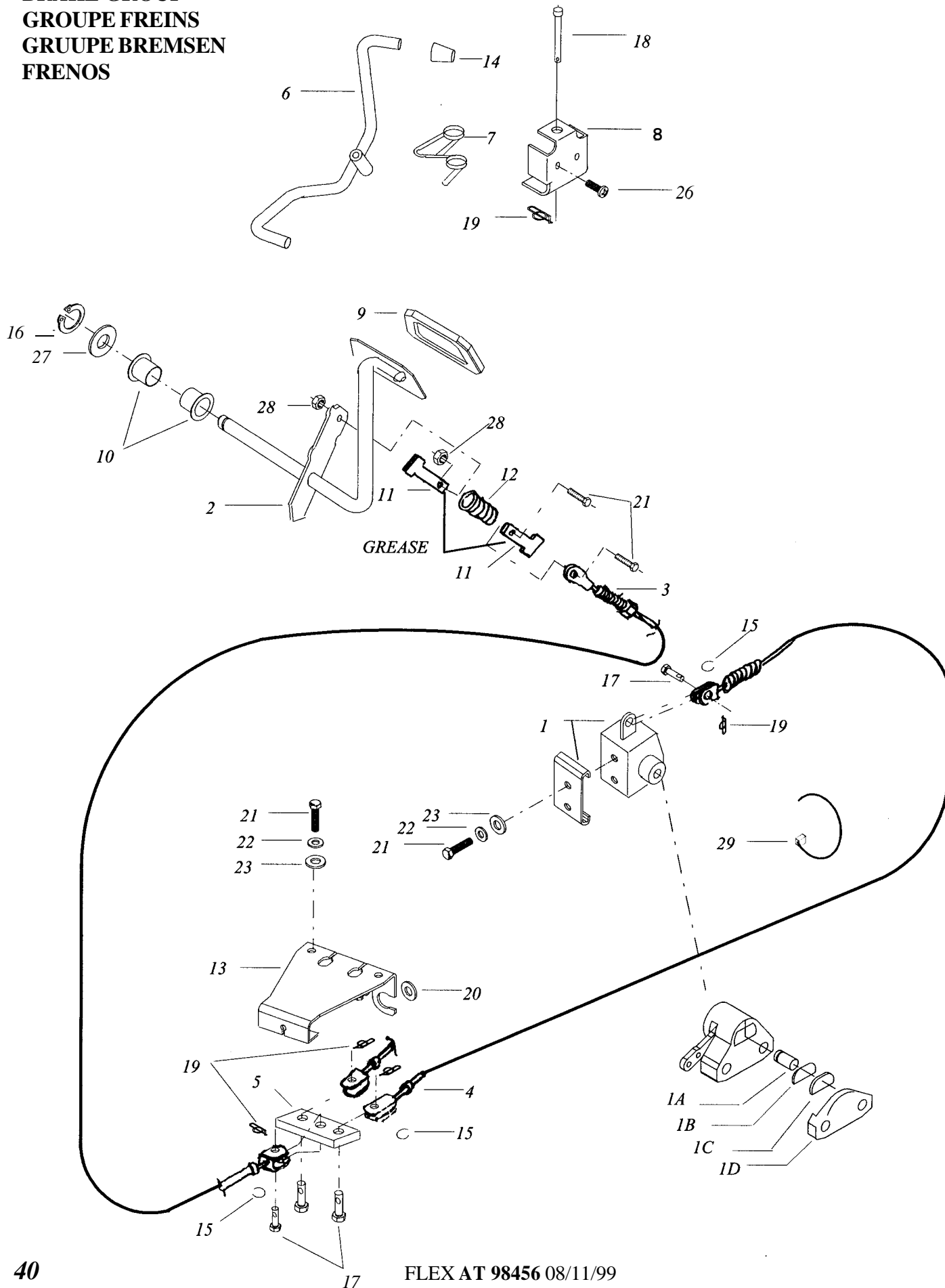

**BRAKE GROUP
GROUPE FREINS
GRUPPE BREMSEN
FRENOS**

Ref	Part No.	Qty	Description	Serial No.		Notes:
				From	To	
1	81916	2	CALIPER, BRAKE			
1A	83050	1	ACTUATOR, PIN CALIPER			
1B	83051	1	BACKING PLATE, CALIPER			
1C	83052	1	PUCK, CALIPER			
1D	83053	1	ANVIL SUBPASSEMBLY CALIPER			
2	81773	1	WELDMENT, BRAKE PEDAL			
3	81816	1	CABLE, BRAKE FRONT			
4	81817	2	CABLE, BRAKE REAR			
5	81777	1	BAR, EQUALIZER			
6	81831	1	WELDMENT, PARKING BRAKE			
7	81946	1	SPRING, TORSION			
8	81829	1	CHANNEL, PARKING BRAKE			
9	81972	1	PAD, BRAKE PEDAL			
10	81325	2	BUSHING			
11	81992	2	PLATE, SPRINGRETAINER			
12	81993	1	SPRING, COMPRESSION			
13	81778	1	CHANNEL, CABLE MOUNT			
14	81997	1	CAP, ROD END			
15	67381	5	SNAPRING			
16	67132	1	SNAPRING			
17	82053	5	CLEVISPIN			
18	82052	1	CLEVIS PIN			
19	80604	6	RUE RING			
20	09125	2	BEARING, .625 ID NYLINER	300000324		
21	70270	8	SCR, 1/4-20X 3/4 HHCS PLTD			
22	87162	6	WASHER, 1/4 SPLIT LOCK			
23	87013	6	WASHER, 1/4 FLAT			
24			OPEN			
25			OPEN			
26	70384	2	SCREW, 1/4-20X 1/2 PHTR			
27	87119	1	WASHER, 1/2 FLAT			
28	57047	2	NUT, 1/4-20ELASTIC STOP			
29	27049	3	CABLE TIE			

**FRONT WHEEL GROUP
GROUPE ROUES AVANT
GRUPPE FRONT-RADAUFHANGUNG
SUSPENSIONDELANTERA**

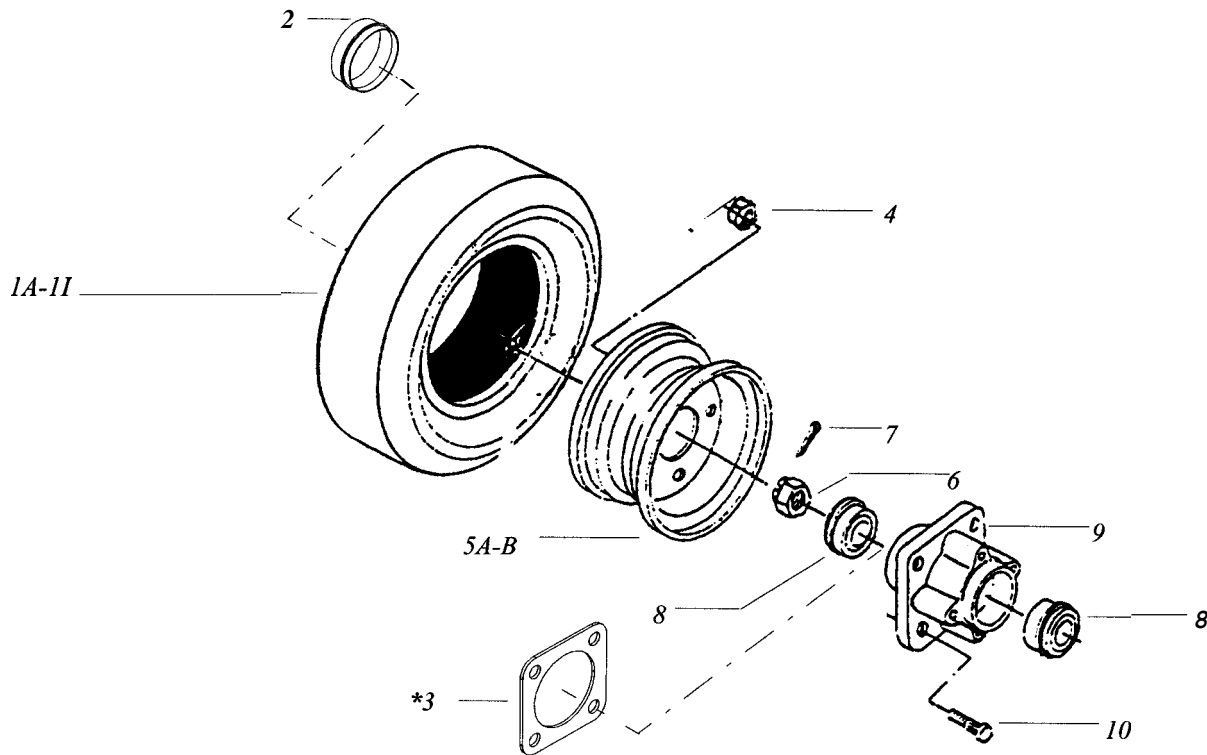

**Note: This Item is used on
QFCAT models ONLY.*

**FRONT WHEEL GROUP
GROUPE ROUES AVANT
GRUPPE FRONT-RADAUFHÄNGUNG
SUSPENSION DELANTERA**

Ref	Part No.	Qty	Description	Serial No.		Notes:
				From	To	
1A	82707	2	WHEEL ASSY., PNEU.NON MARKING GRY KNOBBY	(not shown)		NEW ASSY. ADDED 4/22/98
	78413		TUBE, 16" TIRE			Service Part for 82707
1B	81912	REF	WHEEL ASSY. NON MARKING PNEU.	(not shown)		Service Part for 81912
	78413		TUBE, 16" TIRE			Service Part for 81912
1C	80593	REF	WHEEL ASSY. PNEU BLACK			
1D	82413	REF	WHEEL ASSY. FOAM FILLED, NON MARKING	(not shown)		NEW ASSY. ADDED 4/22/98
1E	82706	REF	WHEEL ASSY, BLACK KNOBBY PNEU			Service Part for 82706
	78413		TUBE, 16" TIRE			
1F	82893	REF	WHEEL ASSY., FOAM FILLED NON-MARK KNOBBY			
1G	830755	REF	WHEEL ASSY, FOAM FILLED BLK KNOBBY			
	80914	REF	TIRE, SOLID PRESS-ON			Service Part for 81276
1H	81276	REF	WHEEL ASSY, SOLID TIRE			
	82092	REF	TIRE, SCRUBBER PRESS-ON			Service Part for 82100
1I	80914	REF	TIRE, SOLID PRESS-ON			
1J	82101	REF	WHEEL ASSY, NON-MARKING			
	82096	REF	TIRE, NON-MARKING PRESS-ON			Service Part for 82101
1K	830560	REF	WHEEL ASSY, SPECIAL SCRUBBER			Service Part for 830560
	830559	REF	TIRE, SPECIAL SCRUBBER PRESS-ON			
	2	80596	2	HUBCAP		
	3	62566	2	PLATE, HUB SHIM		QFCAT ONLY
	4	80597	8	NUT, WHEEL		
5A		REF	RIM, (PART OF TIRE ASM.) FOR PNEU & FOAM FILLED TIRES			
5B	80276	REF	RIM, SOLID TIRE			
6	80598	2	NUT, SLOTTED			
7	66243	2	COTTERPIN			
8	09071	4	BEARING			
9A	80002	2	HUB, DRIVE WHEEL MCHND QFATB			
9B	82385	2	HUB, DRIVE WHEEL QFCAT			
10	80599	8	STUD			
11	70594	2	SCREW, 1/4-20 X 3/4 HSFS			

SEAT GROUP
GROUPE SEIGE
GRUPPE FAHRERSTTZ
ASIENTO

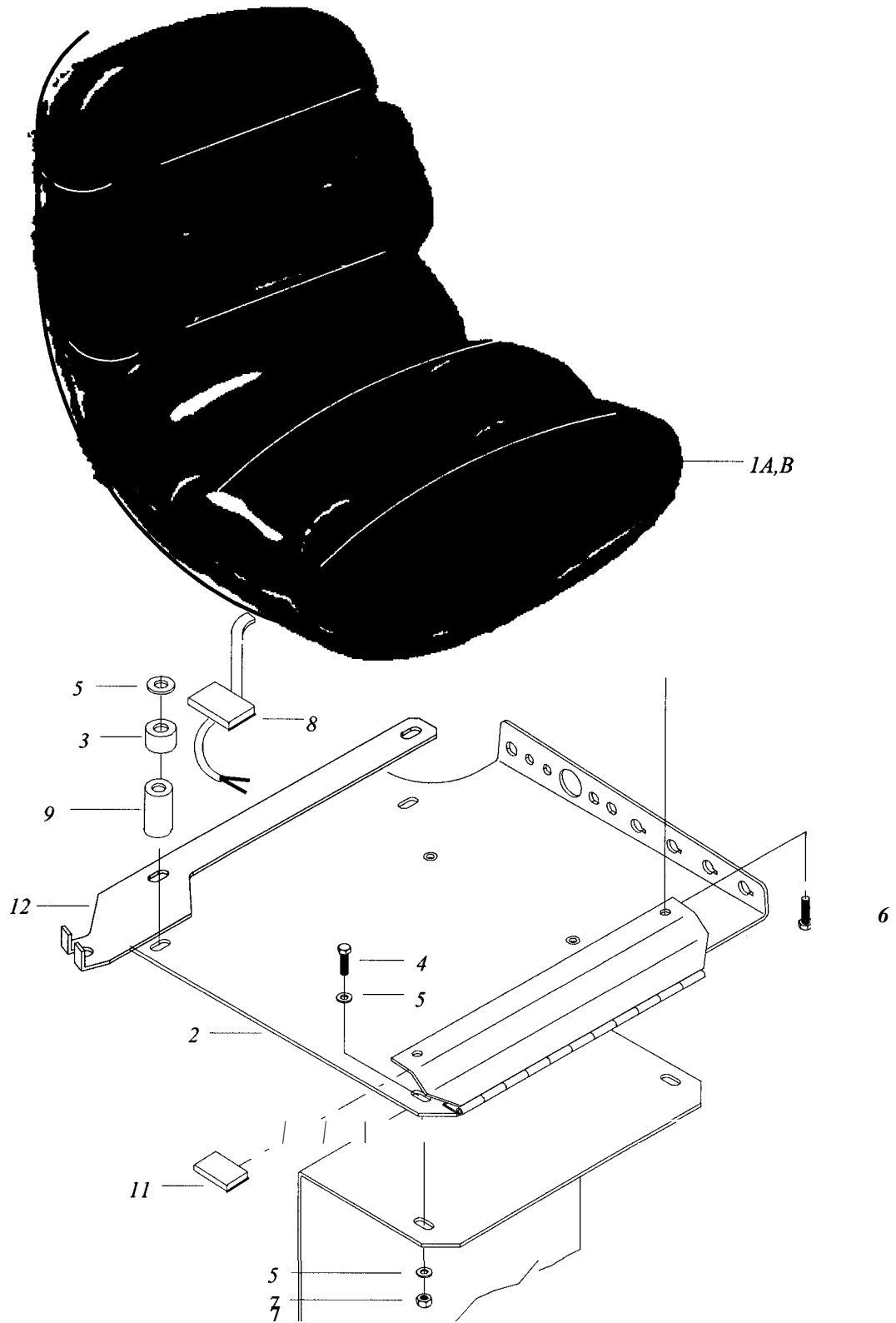

1A	80681	1	SEAT, CLOTH GRAY		
1B	82999	1	SEAT, VIINYL BLACK		
2	81646	1	SEATMOUNT		
3	80809	2	BUMPER, RUBBER		
4	70305	2	SCREW,5/16-18 X 3/4 HEX HD		
5	87142	6	WASHER, 5/16 FLAT		
6	70375	2	SCREW, 5/16-18 X 1/2 HHCS		
7	57113	2	NUT, 5/16-18 ELASTIC STOP		
8	81884	1	SAFETY SWITCH		
9	73856	2	SPACER	6000513	
10	70258	2	SCREW, 5/16-18 X 1-1/2 HEX HD		
11	80743	1	CLIP, SELF ADHESIVE		
12	82264	1	PLATE, DRAIN HOSE	6000513	

STEERING GROUP
GRUPE DE DIRECTION
GRUPPE LENKSYSTEM
DIRECCIÓN

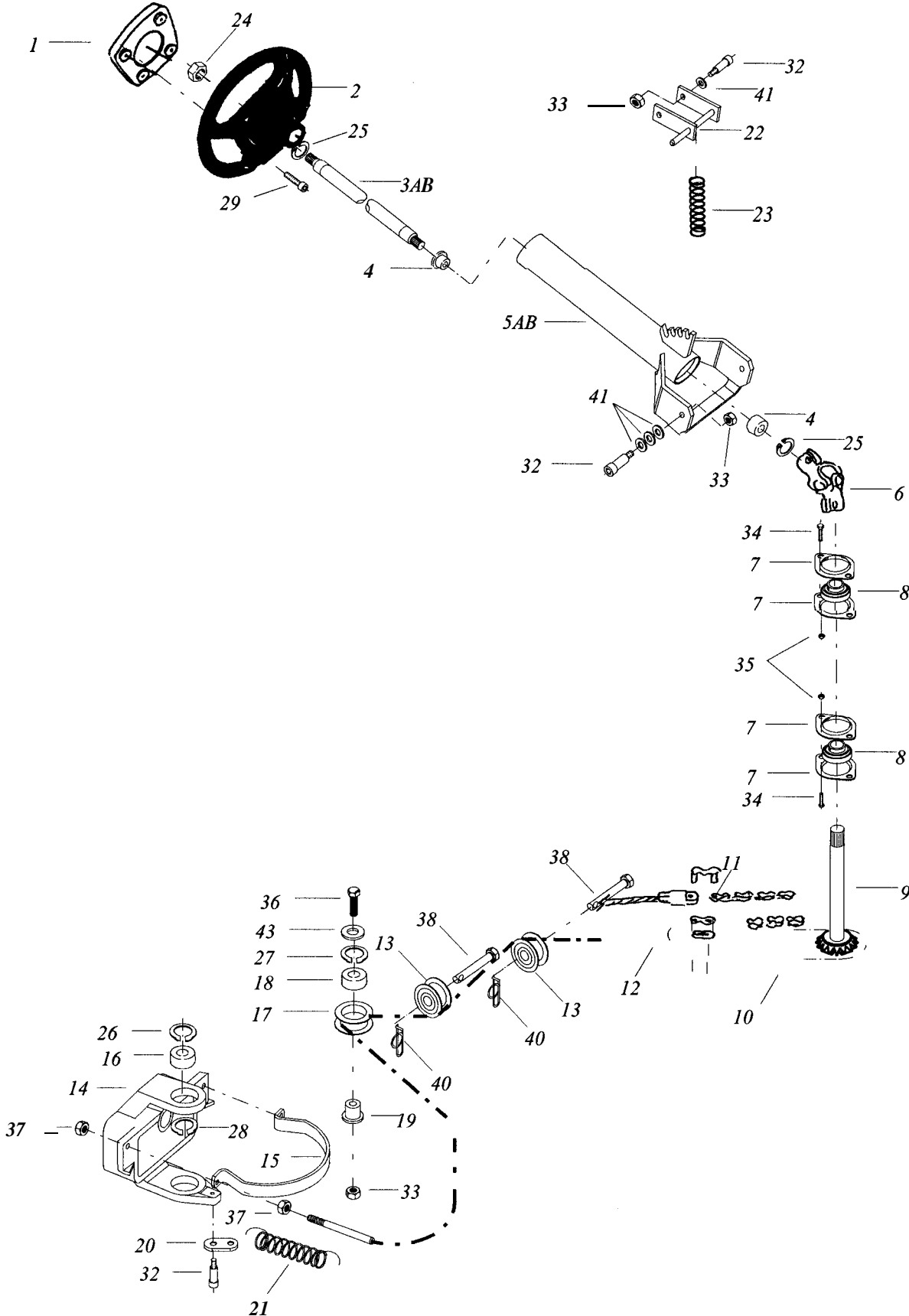

**STEERING GROUP
GROUPE DE DIRECTION
GRUPPE LENKSYSTEM
DIRECCIÓN**

Ref	Part No.	Qty	Description	Serial No.		Notes:
				From	To	
1	81463	1	COVER, STEERING WHEEL			
2	80617R	1	WHEEL, STERING			
3A	81626	1	SHAFT, STEERING QFATB			
3B	82392	1	SHAFT, STEERING QFCAT			
4	09072	2	BEARING			
5A	81616	1	WELDMENT, STEERING COLUMN QFATB			
5B	82389	1	WELDMENT, STEERING COLUMN QFCAT			
6	80619	1	JOINT, UNIVERSAL FEMALE HALF			
7	80595	4	FLANGE, BEARING			
8	09070	2	BEARING			
9	81628	1	WELDMENT, STEERING SHAFT			
10	81863	1	CHAIN, #41 1/2 PITCH -9 TOOTH			
11	81873	2	LINK, CONNECTING			
12	81632	2	CABLE, STEERING			
13	81861	4	PULLEYCABLE			
14	81567	1	PIVOT, FLEX MACHINED			
15	81579	1	BAR, STEERINGPIVOT			
16	09079	2	BEARING			
17	81631	1	PULLEY, SPLITTER			
18	09084	1	BEARING, BALL 204PP			
19	81633	1	SPACER, PULLEY STEERING			
20	81590	1	BAR, SPRINGPIVOT			
21	81591	1	SPRING, EXTENSION			
22	81623	1	WELDMENT, STEERING TILT LOCK			
23	81977	1	SPRING, EXTENSION			
24	57228	1	NUT, 5/8-18 THINELASTIC STOP			
25	80623	2	RING, RETAINING			
26	80665	2	RING, RETAINING			
27	81859	1	RING, RETAINING			
28	67270	1	RING, RETAINING			
29	70353	4	SCREW, 10-32 X 3/4 SHCS			
30			OPEN			
31			OPEN			
32	70598	5	SCREW, SHOULDER			
33	57119	5	NUT, 3/8-16 ELASTIC STOP			
34	70305	4	SCREW, 5/16-18 X 3/4 HEX HEAD			
35	57113	4	NUT, 5/16 ELASTIC STOP			
36	70255	1	SCREW, 3/8-16 X 1-1/2 HEX HEAD			
37	57217	4	NUT, 3/8-24 HEX JAM			
38	66232	4	PIN, 3/8 CLEVIS			
39			OPEN			
40	80606	4	RUE RING, 3/8			
41	87119	8	WASHER, 1/2 FLAT			
42			OPEN			
43	87086	1	WASHER, 3/8 ID X 1.12 OD FENDER			

SCRUB BRUSH/PAD DRIVER GROUP (HEX DRIVE)-34 IN

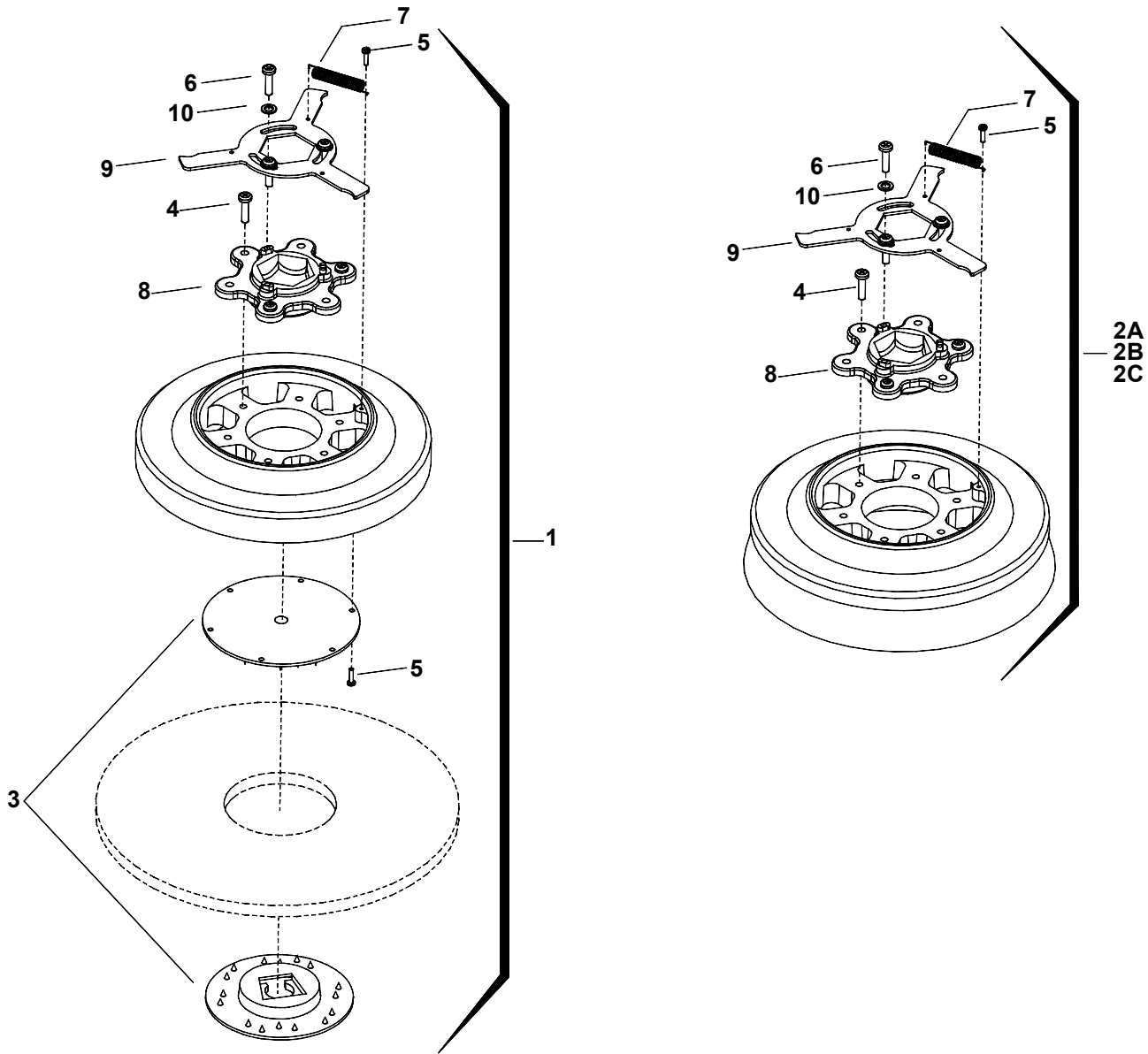

REF	PART NO.	QTY	DESCRIPTION	SERIAL NO. FROM	NOTES:
1	02338	2	PAD DRIVER, 17" HEX		
2A	02347	2	BRUSH, 17" POLYPROPYLENE HEX		
2B	02348	2	BRUSH 17" NYLON HEX		
2C	02350	2	BRUSH, 17" MILD GRIT HEX		
3	51284	1	LOCK, PAD CENTER SNAP, TWO STEP		
4	70682	6	SCR, 1/4-20 X 5/8 PPHTC SS		
5	70576	4	SCR, #8 X 1/2 PPH T/S SS		
6	70682	3	SCR, 1/4-20 X 5/8 PPHTC SS		
7	73817	1	SPRING, EXT .31 D X 2.0 L X .03 W SS		
8	73861	1	CLUTCH, HEX DRIVE		
9	81471	1	PLATE, BRUSH RELEASE		
10	87013	3	WASHER, 1/4 ID X 5/8 OD SS		

SCRUB BRUSH/PAD DRIVER GROUP (STAR DRIVE)-34 IN

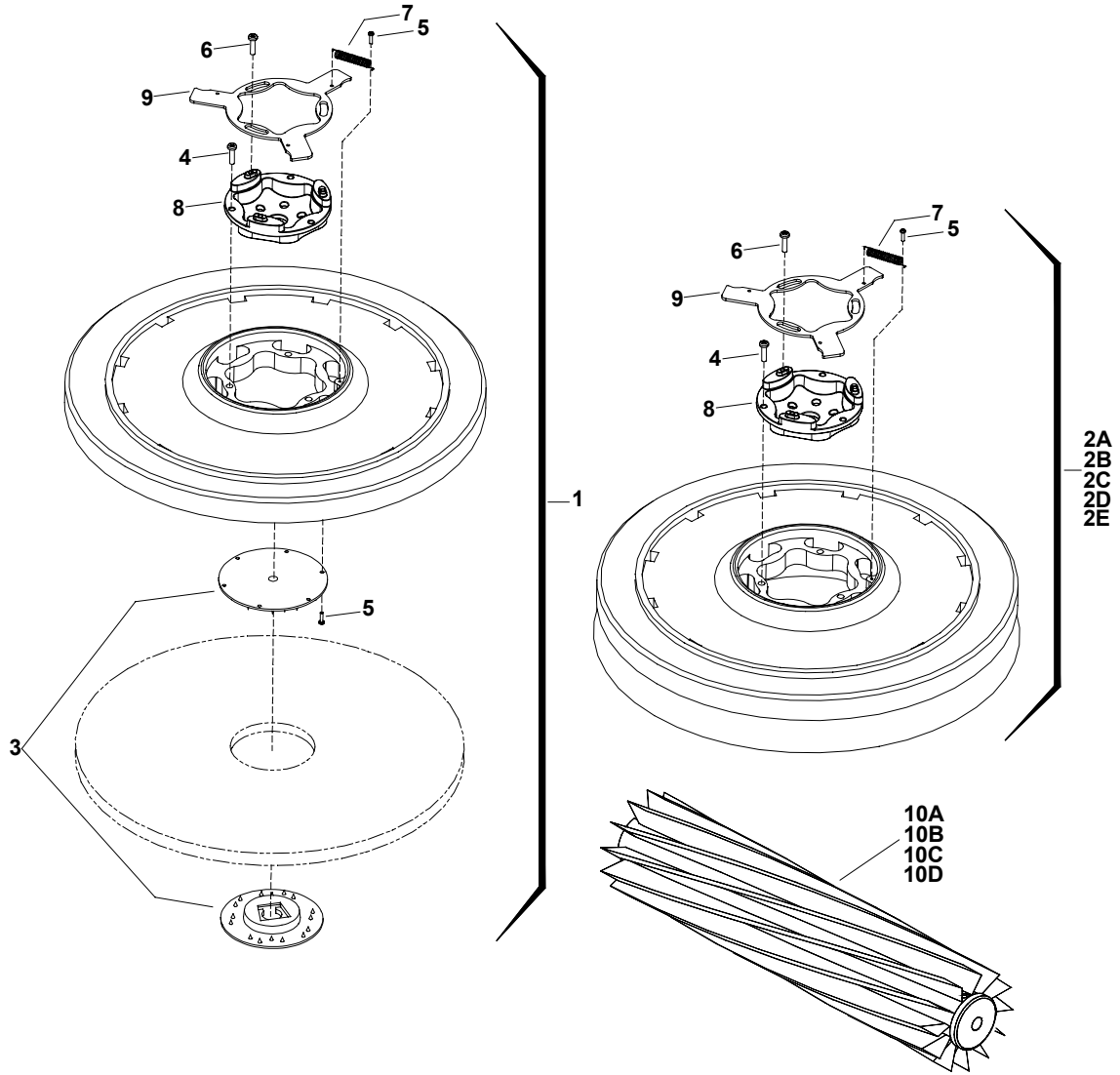

REF	PART NO.	QTY	DESCRIPTION	SERIAL NO. FROM	NOTES:
1	02424	2	PAD DRIVER 17"		
2A	02425	2	BRUSH, 17" POLYPROPYLENE SD		
2B	02426	2	BRUSH, 17" NYLON SD		
2C	02427	2	BRUSH, 17" NYLON POLISH SD		
2D	02428	2	BRUSH, 17" MILD GRIT SD		
2E	02429	2	BRUSH, 17" SUPER AGG SD		
3	51284	1	LOCK, PAD CENTER SNAP, TWO STEP		
4	70695	3	SCR, 12-24 X 1.0 PPHMS SS		
5	70694	4	SCR, 8-32 X 3/4 PTHMS		
6	70696	3	SCR, 10-32 X 3/4 PTHMS		
7	73817	1	SPRING, EXT .31 D X 2.0 L X .03 W SS		
8	730011	1	SOCKET, DRIVE BRUSH		
9	62852	1	PLATE, BRUSH RELEASE		
10A	82193	2	BRUSH, 32" CYL. POLY		
10B	82194	2	BRUSH, 32" CYL. NYLON		
10C	82196	2	BRUSH, 32" CYL. STANDARD GRIT		
10D	82197	2	BRUSH, 32" CYL. SUPER AGG GRIT		

SCRUB BRUSH/PAD DRIVER GROUP (HEX DRIVE)-38 IN

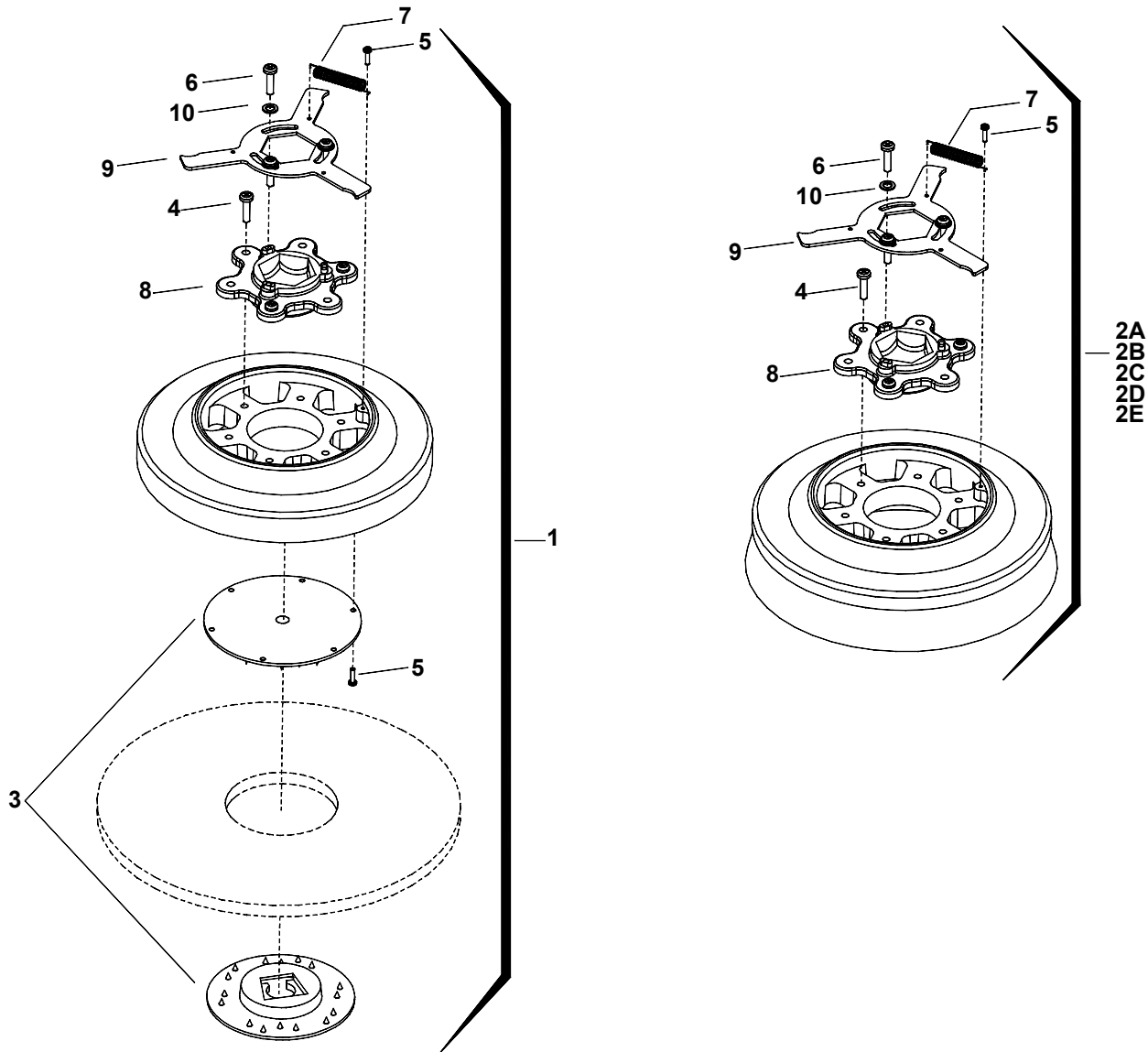

REF	PART NO.	QTY	DESCRIPTION	SERIAL NO. FROM	NOTES:
1	02339	2	PAD DRIVER, 19" HEX		
2A	02352	2	BRUSH, 19" POLYPROPYLENE HEX		
2B	02353	2	BRUSH 19" NYLON HEX		
2C	02354	2	BRUSH, 19" NYLON POLISH		
2D	02355	2	BRUSH, 19" MILD GRIT HEX		
2E	02356	2	BRUSH, 19" SUPER AGG HEX		
3	51284	1	LOCK, PAD CENTER SNAP, TWO STEP		
4	70682	6	SCR, 1/4-20 X 5/8 PPHTC SS		
5	70576	4	SCR, #8 X 1/2 PPH T/S SS		
6	70682	3	SCR, 1/4-20 X 5/8 PPHTC SS		
7	73817	1	SPRING, EXT .31 D X 2.0 L X .03 W SS		
8	73861	1	CLUTCH, HEX DRIVE		
9	81471	1	PLATE, BRUSH RELEASE		
10	87013	3	WASHER, 1/4 ID X 5/8 OD SS		

SCRUB BRUSH/PAD DRIVER GROUP (STAR DRIVE)-38 IN

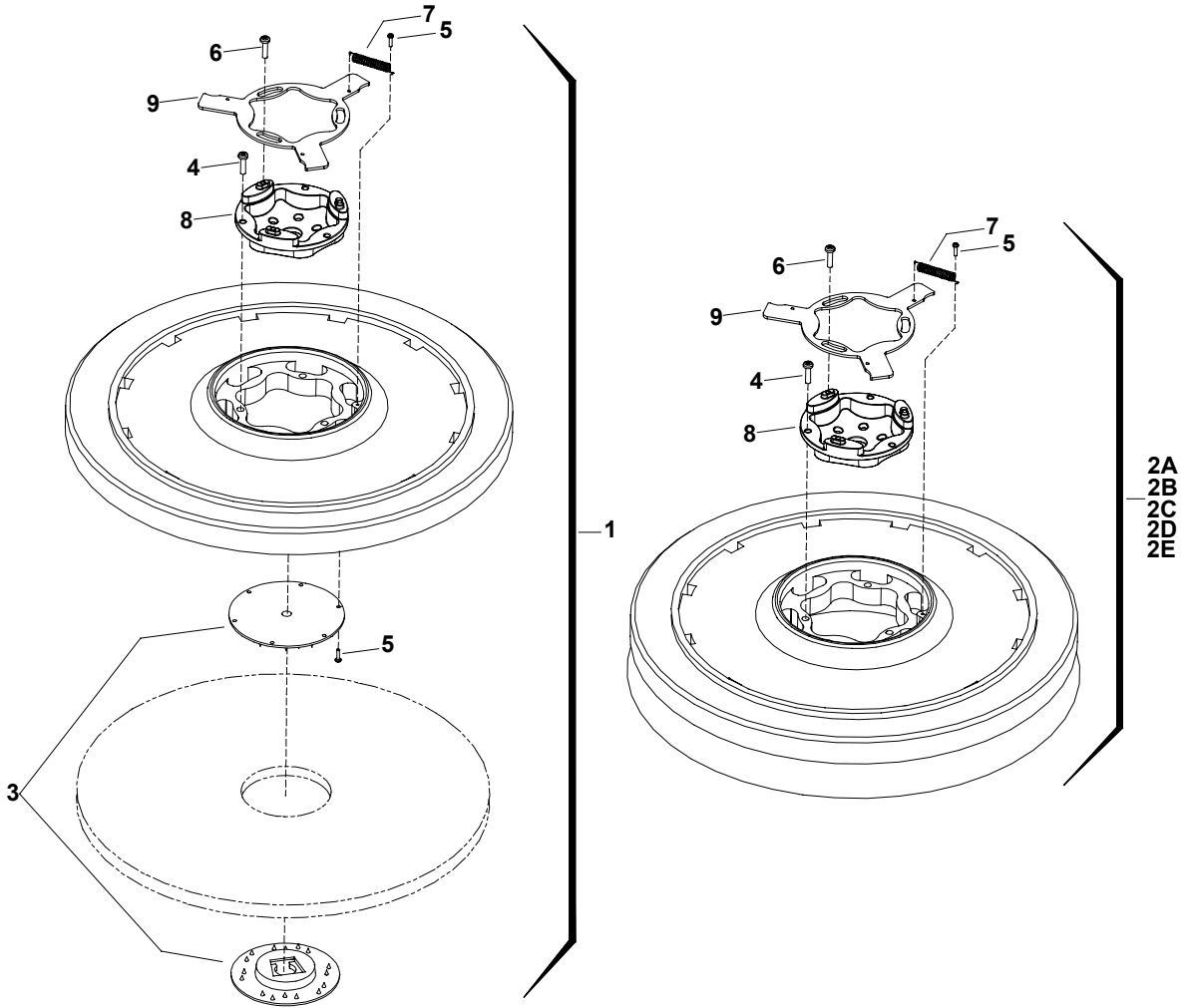

REF	PART NO.	QTY	DESCRIPTION	SERIAL NO. FROM	NOTES:
1	02430	2	PAD DRIVER 19"		
2A	02431	2	BRUSH, 19" POLYPROPYLENE SD		
2B	02432	2	BRUSH, 19" NYLON SD		
2C	02433	2	BRUSH, 19" NYLON POLISH SD		
2D	02434	2	BRUSH, 19" MILD GRIT SD		
2E	02435	2	BRUSH, 19" SUPER AGG SD		
3	51284	1	LOCK, PAD CENTER SNAP, TWO STEP		
4	70695	3	SCR, 12-24 X 1.0 PPHMS SS		
5	70694	4	SCR, 8-32 X 3/4 PTHMS		
6	70696	3	SCR, 10-32 X 3/4 PTHMS		
7	73817	1	SPRING, EXT .31 D X 2.0 L X .03 W SS		
8	730011	1	SOCKET, DRIVE BRUSH		
9	62852	1	PLATE, BRUSH RELEASE		

SCRUB BRUSH/PAD DRIVER GROUP (HEX DRIVE) - 40 IN

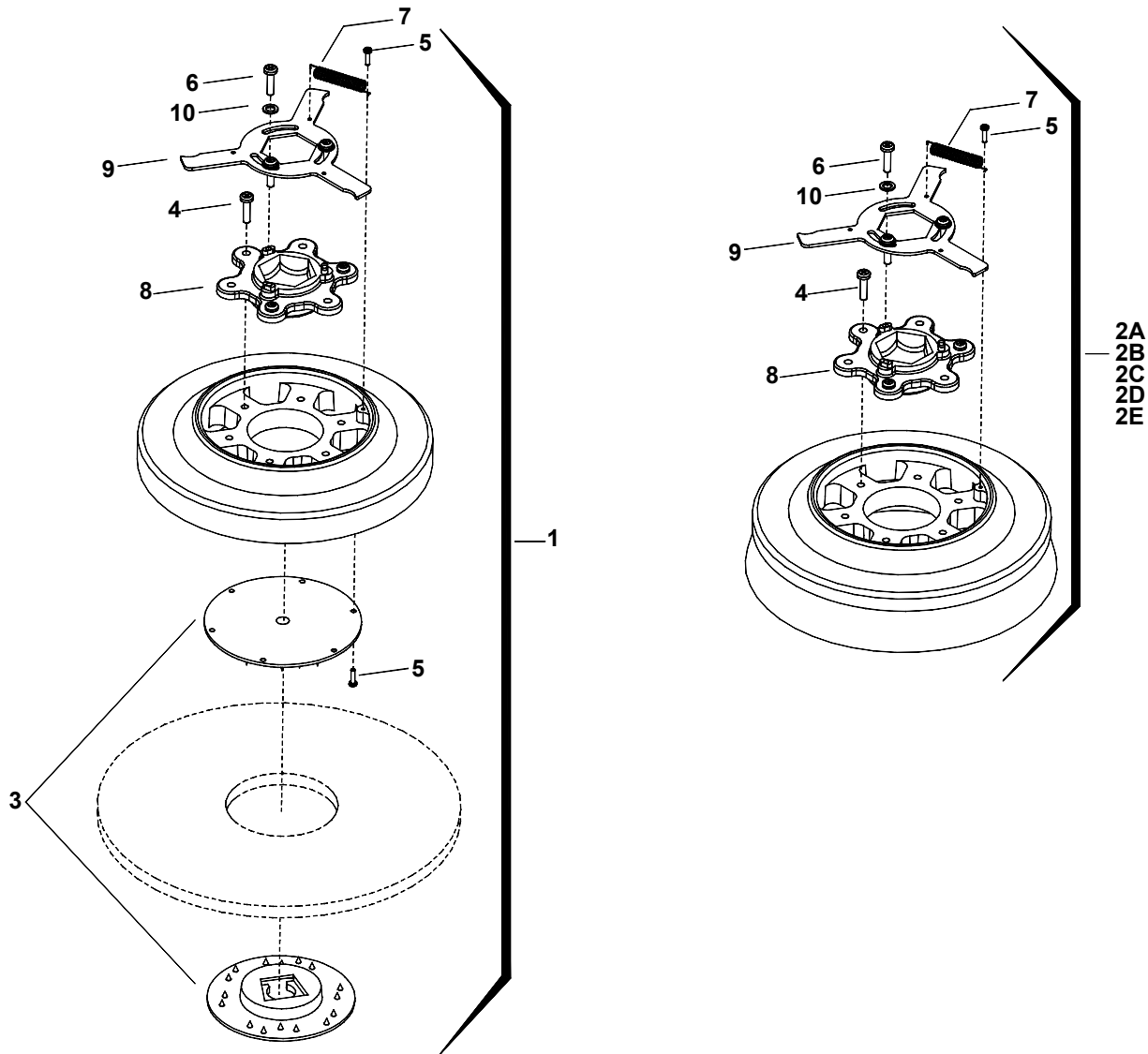

REF	PART NO.	QTY	DESCRIPTION	SERIAL NO. FROM	NOTES:
1	02340	2	PAD DRIVER, 20" HEX		
2A	02357	2	BRUSH, 20" POLYPROPYLENE HEX		
2B	02358	2	BRUSH, 20" NYLON HEX		
2C	02359	2	BRUSH, 20" NYLON POLISH		
2D	02360	2	BRUSH, 20" MILD GRIT HEX		
2E	02361	2	BRUSH, 20" SUPER AGG FLEX		
3	51284	1	LOCK, PAD CENTER SNAP, TWO STEP		
4	70682	6	SCR, 1/4-20 X 5/8 PPHTC SS		
5	70576	4	SCR, #8 X 1/2 PPH T/S SS		
6	70682	3	SCR, 1/4-20 X 5/8 PPHTC SS		
7	73817	1	SPRING, EXT .31 D X 2.0 L X .03 W SS		
8	73861	1	CLUTCH, HEX DRIVE		
9	81471	1	PLATE, BRUSH RELEASE		
10	87013	3	WASHER, 1/4 ID X 5/8 OD SS		

SCRUB BRUSH/PAD DRIVER GROUP (STAR DRIVE) - 40 IN

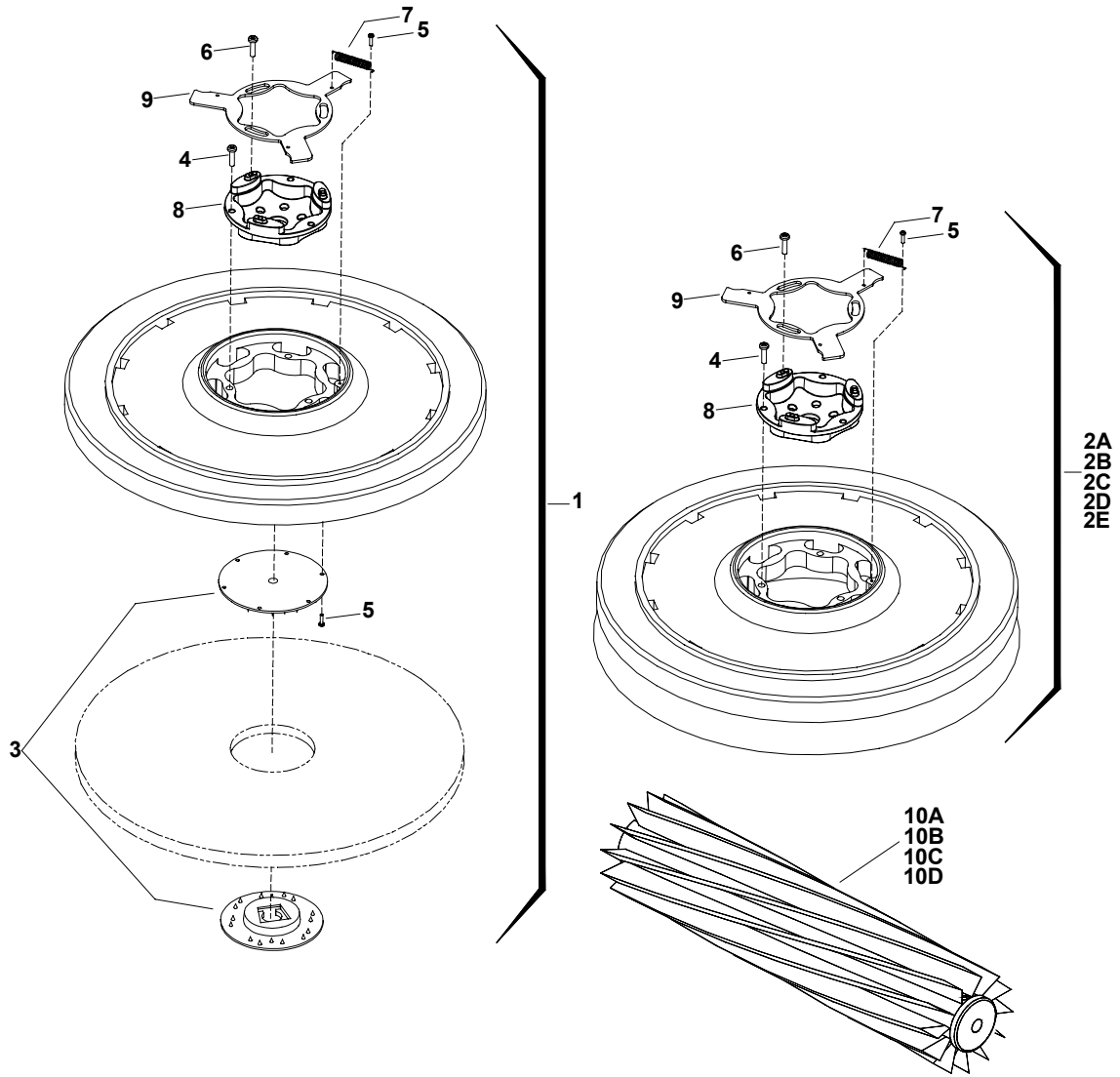

REF	PART NO.	QTY	DESCRIPTION	SERIAL NO. FROM	NOTES:
1	02436	2	PAD DRIVER 20"		
2A	02437	2	BRUSH, 20" POLYPROPYLENE SD		
2B	02438	2	BRUSH, 20" NYLON SD		
2C	02439	2	BRUSH, 20" NYLON POLISH SD		
2D	02440	2	BRUSH, 20" MILD GRIT SD		
2E	02441	2	BRUSH, 20" SUPER AGG SD		
3	51284	1	LOCK, PAD CENTER SNAP, TWO STEP		
4	70695	3	SCR, 12-24 X 1.0 PPHMS SS		
5	70694	4	SCR, 8-32 X 3/4 PTHMS		
6	70696	3	SCR, 10-32 X 3/4 PTHMS		
7	73817	1	SPRING, EXT .31 D X 2.0 L X .03 W SS		
8	730011	1	SOCKET, DRIVE BRUSH		
9	62852	1	PLATE, BRUSH RELEASE		
10A	81558	2	BRUSH, 37.19" CYL. POLY		
10B	830058	2	BRUSH, 37.19" CYL. NYLON		
10C	81556	2	BRUSH, 37.19" CYL. STANDARD GRIT		
10D	81557	2	BRUSH, 37.19" CYL. SUPER AGG GRIT		

SCRUB HEAD GROUP – 34 IN
GROUPE TÊTE DE BROSSES
GRUPPE SCHRUBBKOPF
CEPILLO

**NOTE: SEE MAINTENANCE SECTION
 FOR BRUSH APPLICATION**

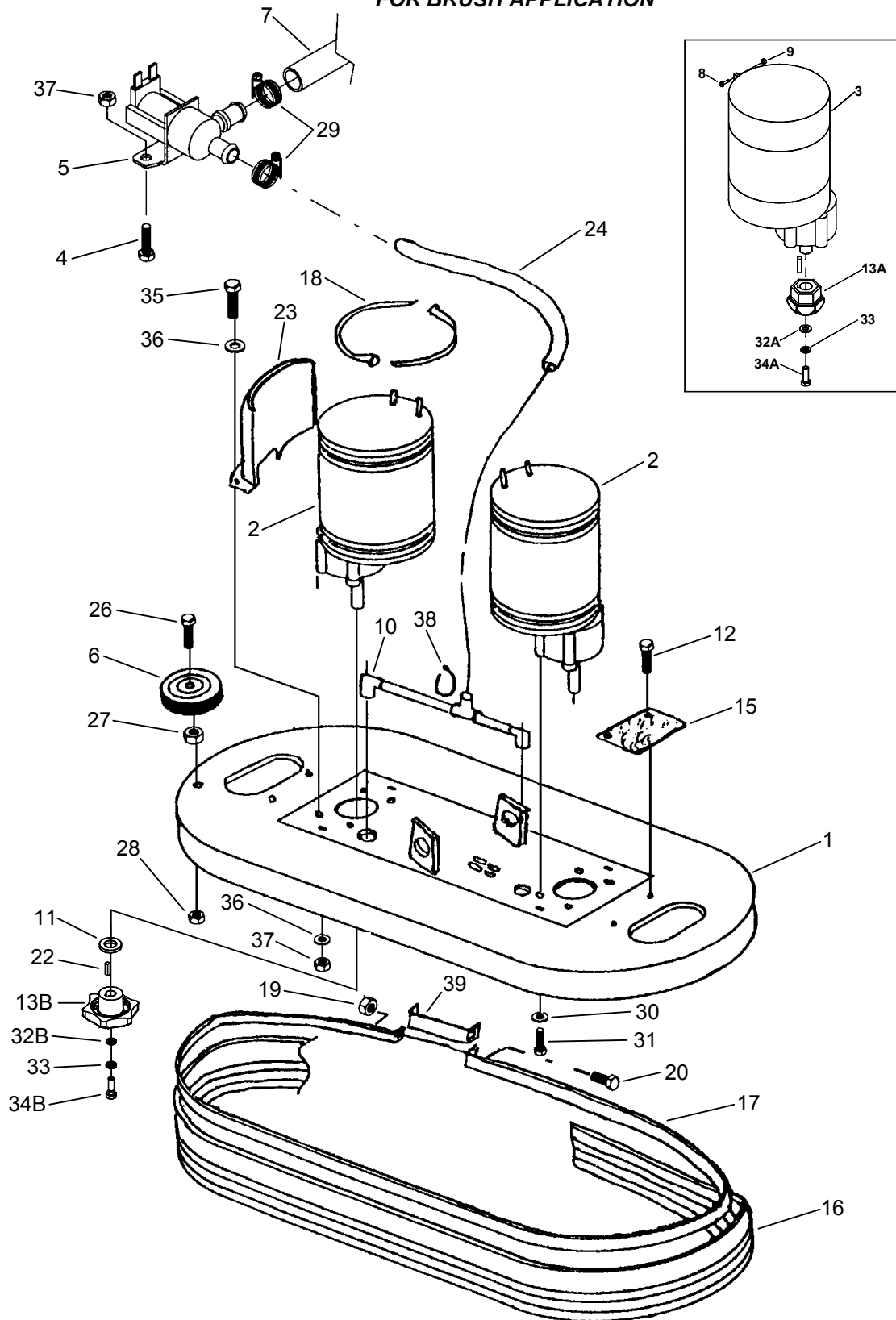

SCRUB HEAD GROUP - 34 IN

REF	PART NO.	QTY	DESCRIPTION	SERIAL NO. FROM	NOTES:
1	81806	1	WELDMENT, SCRUB HEAD		
2	53632	2	BRUSH MOTOR ASM.		
3	82259	4	GUARD, MOTOR		
4	70506	2	SCR, 1/4-20 X 2		
5	82312	1	VALVE AUTO SHUT-OFF		
6	89059	1	WHEEL		
7	81935	1	TUBING, 5/8" ID X 15.0 LG VINYL		
8	70052	4	SCR, 8-32 X 3/8 PPHMS SS		
9	57026	4	NUT, 8-32 NYLOCK		
10	81905	1	SOLUTION, DELIVERY MANIFOLD		
11	87213	2	WASHER, .78 ID X 1.63 OD X .25 T	1000042127	
12	80805	4	FASTENER, TREE		
13A	29119	2	DRIVE, BRUSH HEX		
13B	29220	2	DRIVE, BRUSH SD	1000042127	
14	-	-	OPEN		
15	81898	2	COVER, BRUSH RELEASE		
16	73834	1	SKIRT, SCRUB HEAD (80" LONG)		
17	81302	1	WELDMENT, SKIRT RETAINER		
18	27196	2	CABE TIE		
19	57252	1	NUT,#10-24 ELASTIC STOP SS		
20	70600	1	SCR, #10-24 X 2 HHMS SS		
21	-	-	OPEN		
22	48040	2	KEY, SQUARE 1/4 X 1		
23	81899	2	COVER, MOTOR MCHND.		
24	81397	1	HOSE, 5/8 ID X 14" LONG		
25	-	-	OPEN		
26	70385	1	SCREW, 3/8-16 X 2 HEX HEAD		
27	57111	1	NUT, 3/8-16 HEX		
28	57119	1	NUT, 3/8-16 ELASTIC STOP		
29	20042		CLAMP, 3/8 HOSE		
30	87163	8	WASHER, 3/8 SPLIT LOCK		
31	70507	8	SCREW, 3/8-16 X 3/4 HEX HEAD		
32A	87142	2	WASHER, 5/16 FLAT		
32B	87212	2	WASHER, .344 ID X 1.13 OD X .09 T	1000042127	
33	87083	2	WASHER, 5/16 SPLIT LOCK		
34A	70083	2	SCREW, 5/16-18 X 1 HEX HEAD		
34B	70673	2	SCR, 5/16-18 X 1.25 HHCS SS	1000042127	
35	70270	4	SCREW, 1/4-20 X 3/4 HEX HEAD		
36	87013	8	WASHER, 1/4 FLAT		
37	57047	6	NUT, 1/4-20 ELASTIC STOP		
38	27049	2	CABLE TIE, 3/16 X 7		
39	82042	1	CHANNEL, STRAP SUPPORT		
40	87166	1	WASHER, 5/16 LOCK EXT. STAR		

SCRUB HEAD GROUP (QFAT38 & QFCAT)
GRUPE TÊTE DE BROSSES
GRUPPE SCHRUBBKOPF
CEPILLO

**NOTE: SEE MAINTENANCE SECTION FOR
 BRUSH APPLICATION**

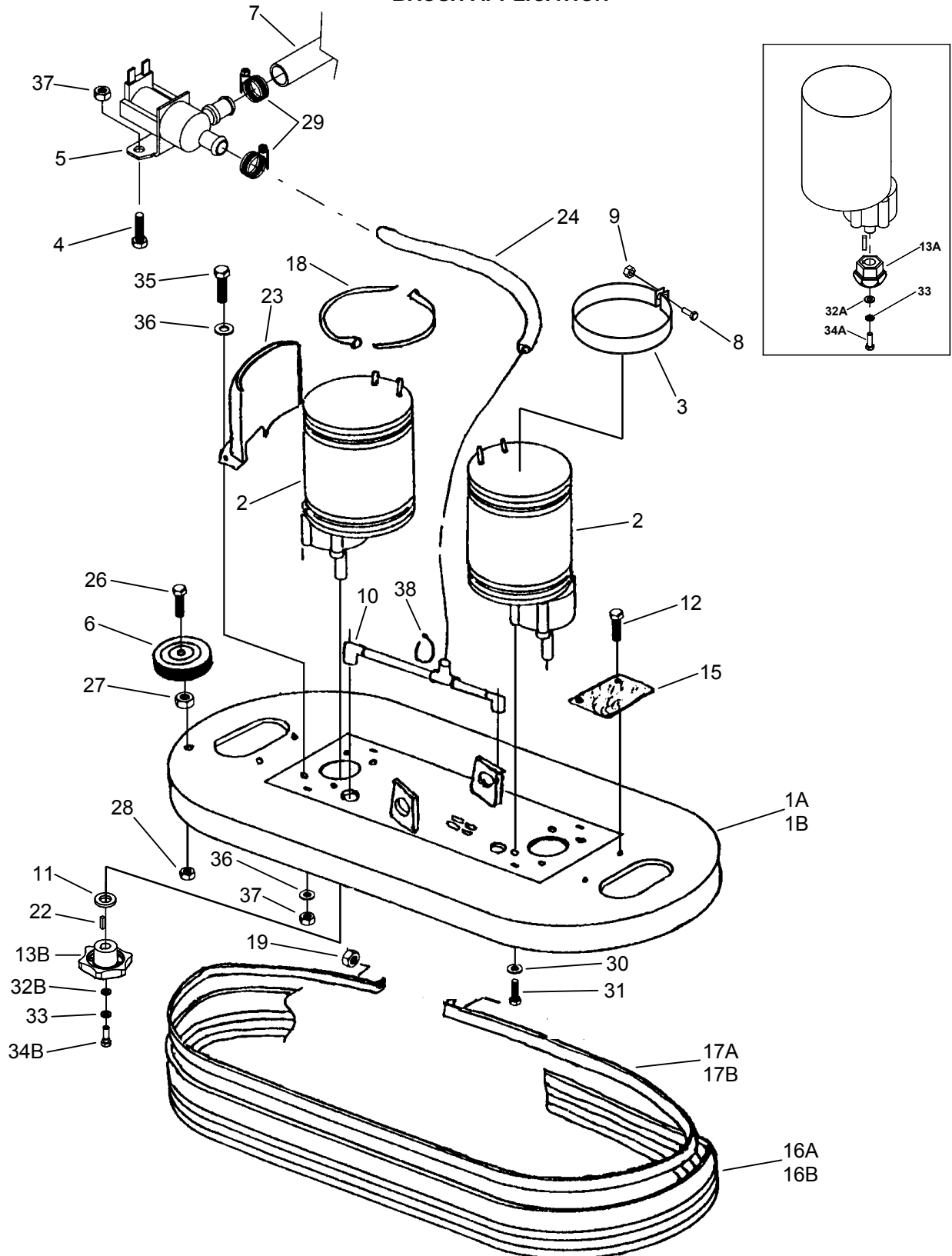

SCRUB HEAD GROUP - 34 IN

REF	PART NO.	QTY	DESCRIPTION	SERIAL NO. FROM	NOTES:
1A	82316	1	WELDMENT, SCRUB HEAD QFAT38		
1B	82864	1	WELDMENT, SCRUB HEAD QFCATC		
2	53637	2	BRUSH MOTOR ASM.		
3	82259	4	GUARD, MOTOR		
4	70506	2	SCR, 1/4-20 X 2		
5	82312	1	VALVE AUTO SHUT-OFF		
6	89059	1	WHEEL		
7	81935	1	TUBING, 5/8" ID X 15.0 LG VINYL		
8	70052	4	SCR, 8-32 X 3/8 PPHMS SS		
9	57026	4	NUT, 8-32 NYLOCK		
10	81905	1	SOLUTION, DELIVERY MANIFOLD		
11	82713	2	WASHER, .78 ID X 1.63 OD X .25 T	1000042127	
12	80805	4	FASTENER, TREE		
13A	29119	2	DRIVE, BRUSH HEX		
13B	29220	2	DRIVE, BRUSH SD	1000042127	
14	-	-	OPEN		
15	81898	2	COVER, BRUSH RELEASE		
16A	73834	1	SKIRT, SCRUB HEAD (80" LONG) QFAT38		
16B	82900	1	SKIRT, SCRUB HEAD QFCATC		
17A	82468	1	WELDMENT, SKIRT REATINER QFAT38		
17B	82901	1	WELDMENT, SKIRT REATINER QFCATC		
18	27196	2	CABEL TIE		
19	57245	1	NUT, 1/4-20 NYLOCK SS		
20	-	-	OPEN		
21	-	-	OPEN		
22	48040	2	KEY, SQUARE 1/4 X 1		
23	81899	2	COVER, MOTOR MCHND.		
24	81397	1	HOSE, 5/8 ID X 14" LONG		
25	-	-	OPEN		
26	70385	1	SCR, 3/8-16 X 2 HEX HEAD		
27	57111	1	NUT, 3/8-16 HEX		
28	57119	1	NUT, 3/8-16 ELASTIC STOP		
29	20042		CLAMP, 3/8 HOSE		
30	87163	8	WASHER, 3/8 SPLIT LOCK		
31	70507	8	SCREW, 3/8-16 X 3/4 HEX HEAD		
32A	87142	2	WASHER, 5/16 FLAT		
32B	87212	2	WASHER, .344 ID X 1.13 OD X .09 T	1000042127	
33	87083	2	WASHER, 5/16 SPLIT LOCK		
34A	70083	2	SCR, 5/16-18 X 1 HEX HEAD		
34B	70673	2	SCR, 5/16-18 X 1.25 HHCS SS	1000042127	
35	70270	4	SCR, 1/4-20 X 3/4 HEX HEAD		
36	87013	8	WASHER, 1/4 FLAT		
37	57047	6	NUT, 1/4-20 ELASTIC STOP		
38	27049	2	CABLE TIE, 3/16 X 7		
39	82042	1	CHANNEL, STRAP SUPPORT		
40	87166	1	WASHER, 5/16 LOCK EXT. STAR		

SCRUB HEAD LIFT GROUP
GROUPE TÊTE DE BROSSES PROPE
GRUPPE SCHRUBBKOPF HEBE
CEPILLO RECAMIABLE

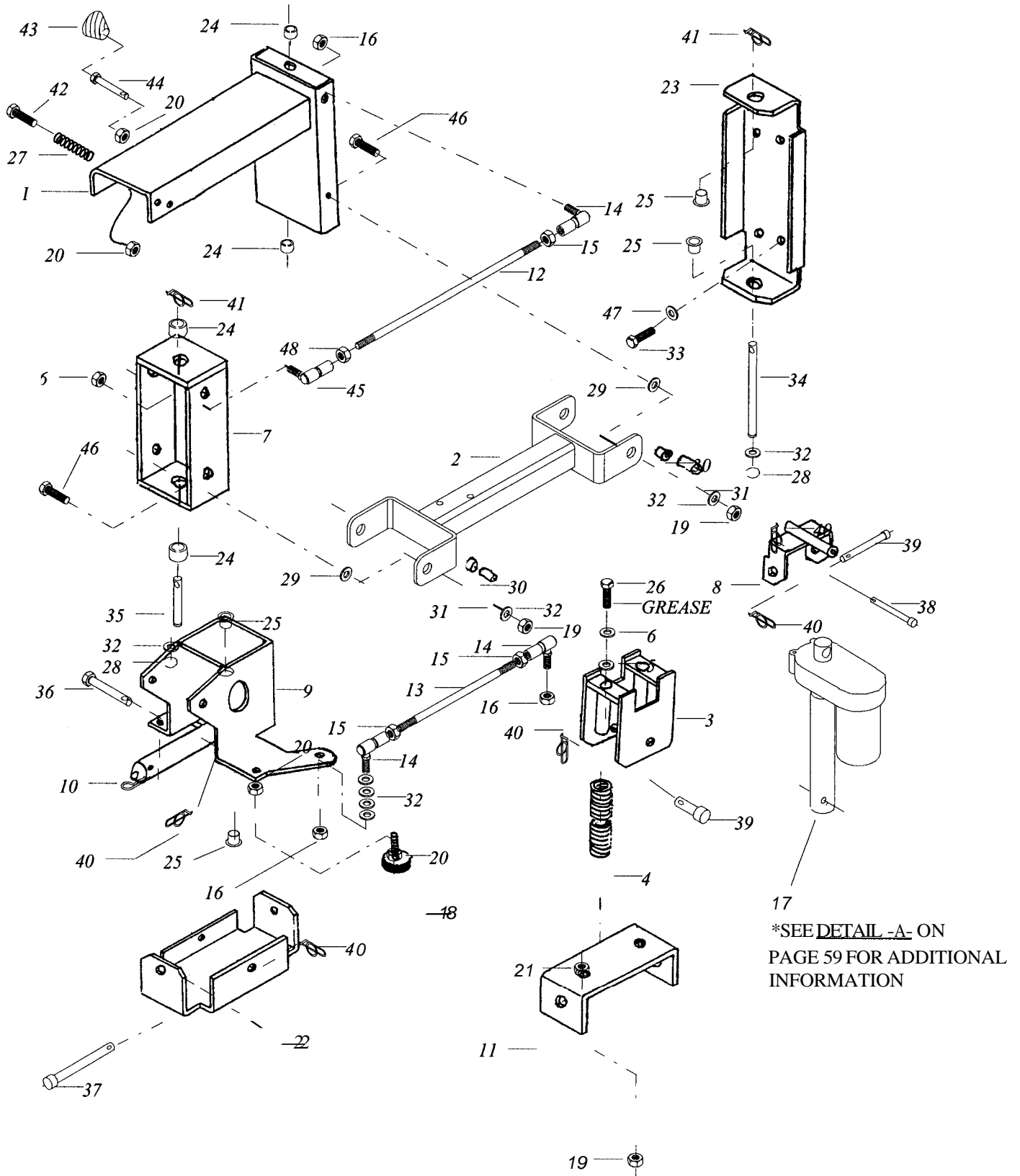

**SCRUB HEAD LIFT GROUP
GROUPE TÊTE DE BROSSES POPE
GRUPPE SCHRUBBKOPFHEBE
CEPILLO RECAMBIABLE**

Ref	Part No.	Qty	Description	Serial No.		Notes:
				From	To	
1	81746	1	WELDMENT, SWING ARM			
2	82466	1	CHANNEL, TRAILING ARM			
3	81814	1	WELDMENT, SPRING RETAINER			
4	81311	4	SPRING			
5	80683	2	WASHER, NEOPRENE			
6	87143	2	WASHER, 3/8 FLAT			
7	81752	1	FRONTPIVOT			
8	81765	1	WELDMENT, ACTUATOR PIVOT			
9	81757	1	WELDMENT, QUICK CONNECT PIN			
10	82191	1	PIN, COTTER HAIR ,178 DIA X 1"			
11	81764	1	MOUNT, SPRING			
12	82205	1	ROD, TRAILING ASM.			
13	80465	1	ROD, SHIFT			
14	81392	3	BALL JOINT, 1/2"			
15	57221	3	NUT, 1/2-20 HEX			
16	57201	3	NUT, 1/2-20 HEX ELASTIC STOP			
17	830036	1	ACTUATOR, 36V			
18	80654	2	BUMPER			
19	57119	6	NUT, 3/8-16 ELASTIC STOP			
20	57031	6	NUT, 5/16-18 HEX			
21	57111	2	NUT, 3/8-16 HEX			
22	81763	1	CHANNEL, PIVOT			
23	81742	1	PLATE, SWING MOUNT			
24	81394	4	BEARING			
25	81325	4	BEARING, NYLON			
26	70574	2	SCREW, 3/8-16 X 7-1/2 HEX HD			
27	81978	1	SPRING, EXTENSION			
28	67132	2	RING, 1/2 EXT SNAP			
29	81396	4	WASHER, FIBERGLIDE			
30	81394	4	BEARING, FIBERGLIDE			
31	80102	4	SLEEVE			
32	87119	10	WASHER, 1/2 FLAT			
33	70266	4	SCR, 3/8-16 X 1. HEX HEAD			
34	82056	1	PIN, PIVOT 1/2 X 8-5/8"			
35	82057	1	PIN, PIVOT 1/2 X 7-5/8"			
36	82058	1	PIN, CLEVIS 3/8 X 3-1/2"			
37	82060	1	PIN, CLEVIS 3/8 X 5-1/4"			
38	82061	1	PIN, CLEVIS 3/8 X 4-5/8"			
39	81406	2	PIN, CLEVIS 3/8 X 2.0"			
40	80606	5	RING, 3/8 RUE			
41	80607	2	RING, 1/2 RUE			
42	66217	1	PIN, CLEVIS 3/8 X 3/4			
43	81387	1	BUMPER, SHIFT STOP			
44	70601	1	SCREW, 5/16-18 X 2-3/4 HEX HEAD			
45	82192	1	BALLJOINT ASM. 1/2-20 LH			
46	70377	4	SCREW, 3/8-16 X 1.25 HHCS			
47	87163	4	WASHER, 3/8 LOCK			
48	57222	1	NUT, 1/2-20 LH JAM			
49	29176	1	DIODE, ASSEMBLY FASCO ACTUATOR			
50	72122	1	SWITCH, L2020 TRAVEL LIMIT			

DETAIL -A-

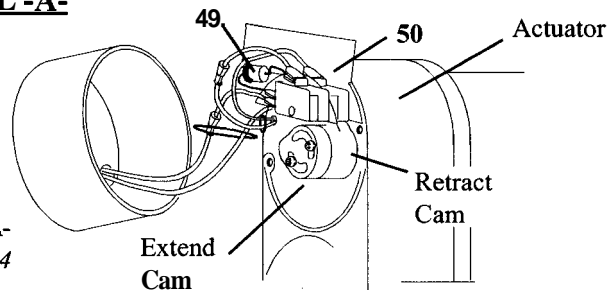

Items 49 & 50 are available in Kit#47174

CYLINDRICAL SCRUB HEAD ASSEMBLY

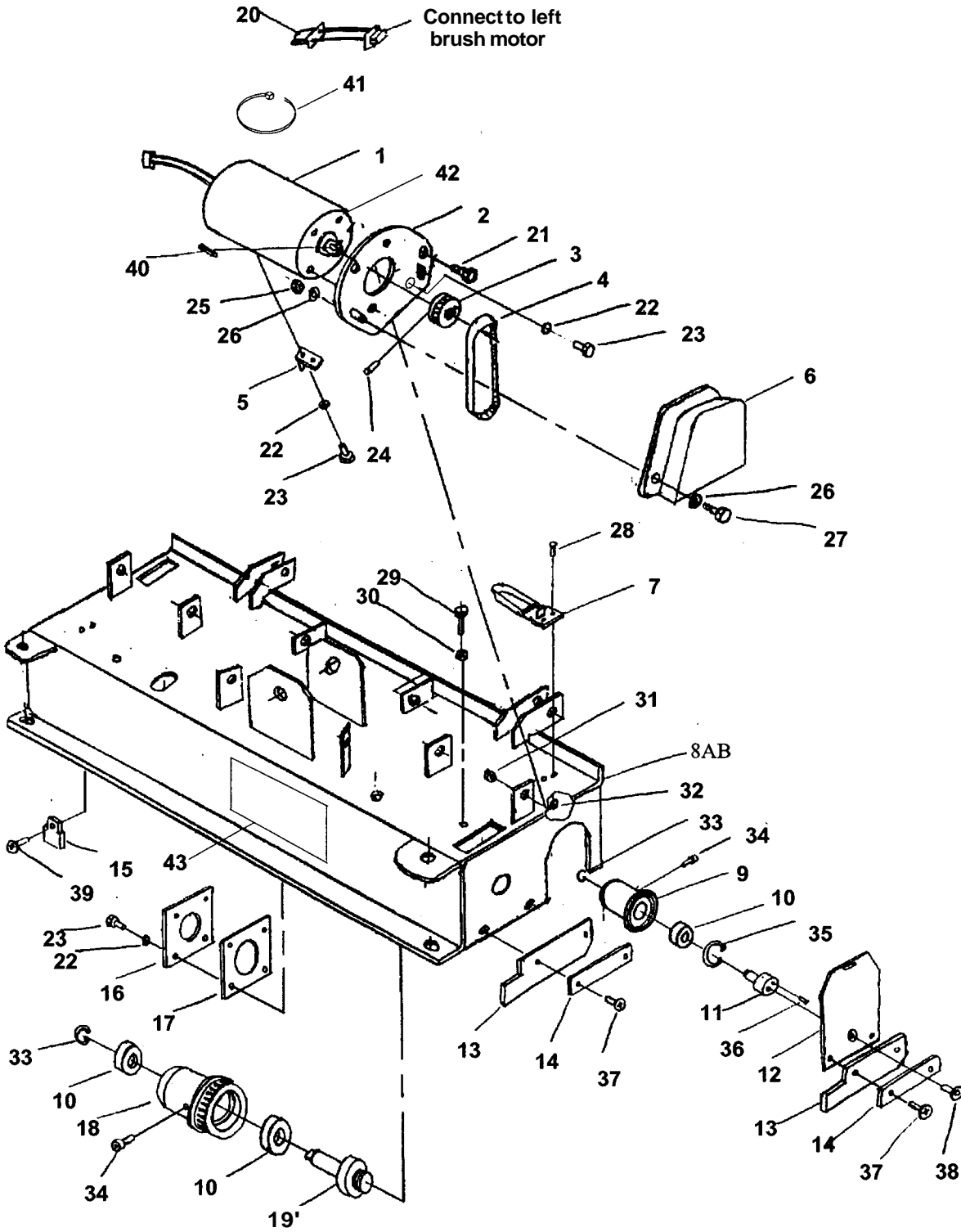

SCRUB HEAD GROUP - 34 IN

REF	PART NO.	QTY	DESCRIPTION	SERIAL NO. FROM	NOTES:
1	53638	2	MOTOR ASM., 36V		
2	82227	2	PLATE, MOTOR MOUNT		
3	830669	2	PULLEY, MOTOR DRIVE CYL. BRUSH		
4	830670	2	BELT, CYL. BRUSH DRIVE		
5	82228	2	ANGLE, MOTOR MOUNT		
6	82254	2	GUARD, BELT		
7	81488	2	LATCH		
8A	82211	1	SCRUB HEAD, CYL. FLEX QFATBC		
8B	82374	1	WELDMENT, SCRUB HEAD CYL QFCATC		
9	81547	2	HUB, IDLER		
10	82045	6	BEARING		
11	82034	2	SHAFT, IDLER		
12	82229	2	DOOR, CUYLINDRICAL		
13	81555	4	SIDE SQUEEGEE		
14	82234	4	BAR, SKIRT RETAINER		
15	82236	2	SEAL		
16	82225	2	PLATE, SEAL REATINER		
17	82226	2	SEAL, DRIVER		
18	81548	2	HUB, DRIVE CYL.		
19	82035	2	SHAFT, DRIVE CYL.		
20	880212	1	JUMPER, MOTOR POLARITY		
21	70305	4	SCREW, 5/16-18 X 3/4 HHC		
22	87025	16	WASHER, 1/4 LOCK EXT STAR		
23	70020	16	SCREW, 1/4-20 X 1/2 HHCS SS		
24	70074	4	SET SCREW, 10-32 X 1/4 KCP		
25	57245	4	NUT, 1/4-20 HEX NYLOCK SS		
26	87013	8	WASHER, 1/4 SS		
27	70015	4	SCREW, 1/4-20 X 3/4 HHCS SS		
28	70051	4	SCREW, 8-32 X 1/2 PPHMS SS		
29	70302	2	SCREW, 5/16-18 X 1 HHMS		
30	57031	2	NUT, 5/16-HEX		
31	57113	4	NUT, 5/16-18 NYLOCK		
32	57026	4	NUT, 8-32 NYLOCK		
33	73166	4	RING, RET		
34	70176	8	SCREW, 5/16-18 X 1/2 SHCS		
35	82043	2	RING, RETAINING		
36	82070	2	PIN, ROLL 3/32 X 5/8 SS		
37	70514	8	SCREW		
38	70572	2	SCREW, 3/8-16 X 3/4 SOC FHCS		
39	70085	2	SCREW, 1/4-20 X 1/2 PPHMS		
40	48050	2	KEY, 1/4-20 X 1/2 PPHMS		
41	27196	2	CABLE TIE		
42	82569	1	BRUSH SET, (SERVICE PART)		
43	82552	1	DECAL, SCRUB PLUS		

SCRUB HEAD GROUP
GROUPE TÊTE DE BROSSES
GRUPPE SCHRUBBKOPF
CEPILLO

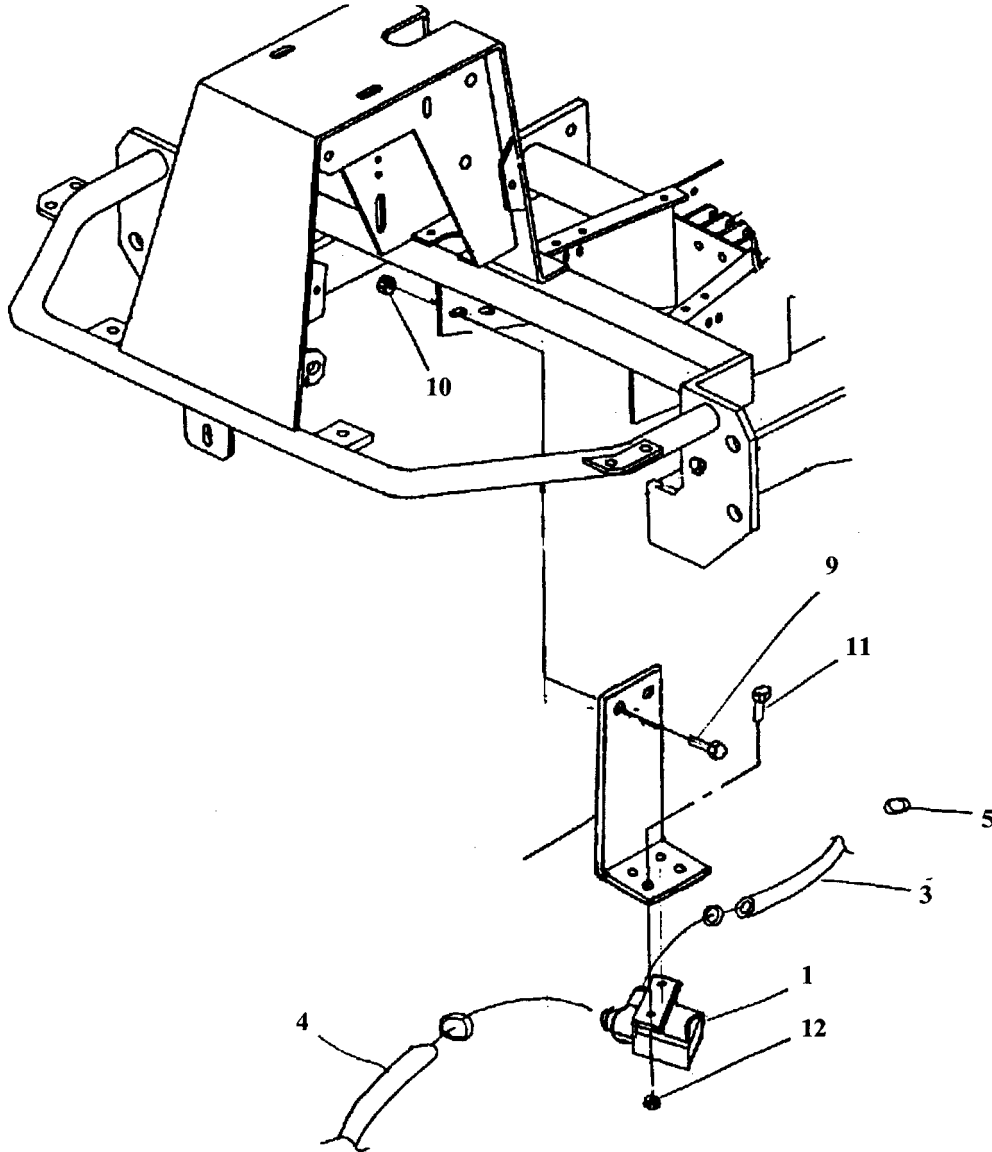

CYLINDRICAL SCRUB HEAD
HOPPER ASSEMBLY

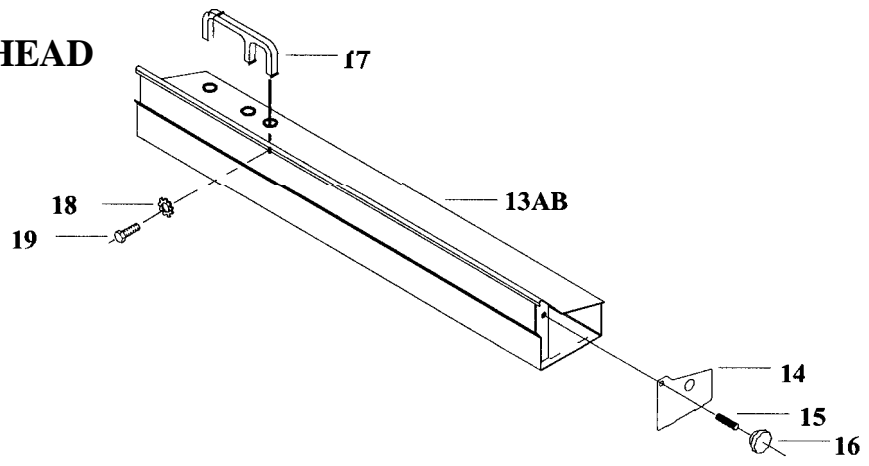

CYLINDRICAL SCRUB HEAD VALVE/HOPPER ASSEMBLY

REF	PART NO.	QTY	DESCRIPTION	SERIAL NO. FROM	NOTES:
1	82312	1	VALVE, 36V SOL.		
2	82255	1	ANGLE, VALVE MOUNT		
3	82310	1	HOSE, 5/8 X 17 VINYL		
4	82311	1	HOSE, 5/8 X 19.5 VINYL		
5	20042	3	CLAMP		
6	-	-	OPEN		
7	-	-	OPEN		
8	-	-	OPEN		
9	70305	2	SCR, 5/16-18 3/4 HHCS		
10	57113	2	NUT, 5/16-18 NYLOCK		
11	70270	2	SCR, 1/4-20 X 3/4 HHCS		
12	57047	2	NUT, 1/4-20 NYLOCK		
13A	82248	1	TRAY, HOPPER QFATBC		
13B	82377	1	WELDMENT, TRAY QFCATC		
14	82253	1	PLATE, END		
15	81491	1	STUD, 5/16-18 SS		
16	48012	1	KNOB, 5/16-18		
17	82530	1	HANDLE	6000528	
18	87007	3	WASHER, #8 EXT STAR		
19	70612	3	SCR, 8-32 X 3/8 HHCS SS		

**CYLINDRICAL SCRUB HEAD
FRONT BUMPER GROUP**

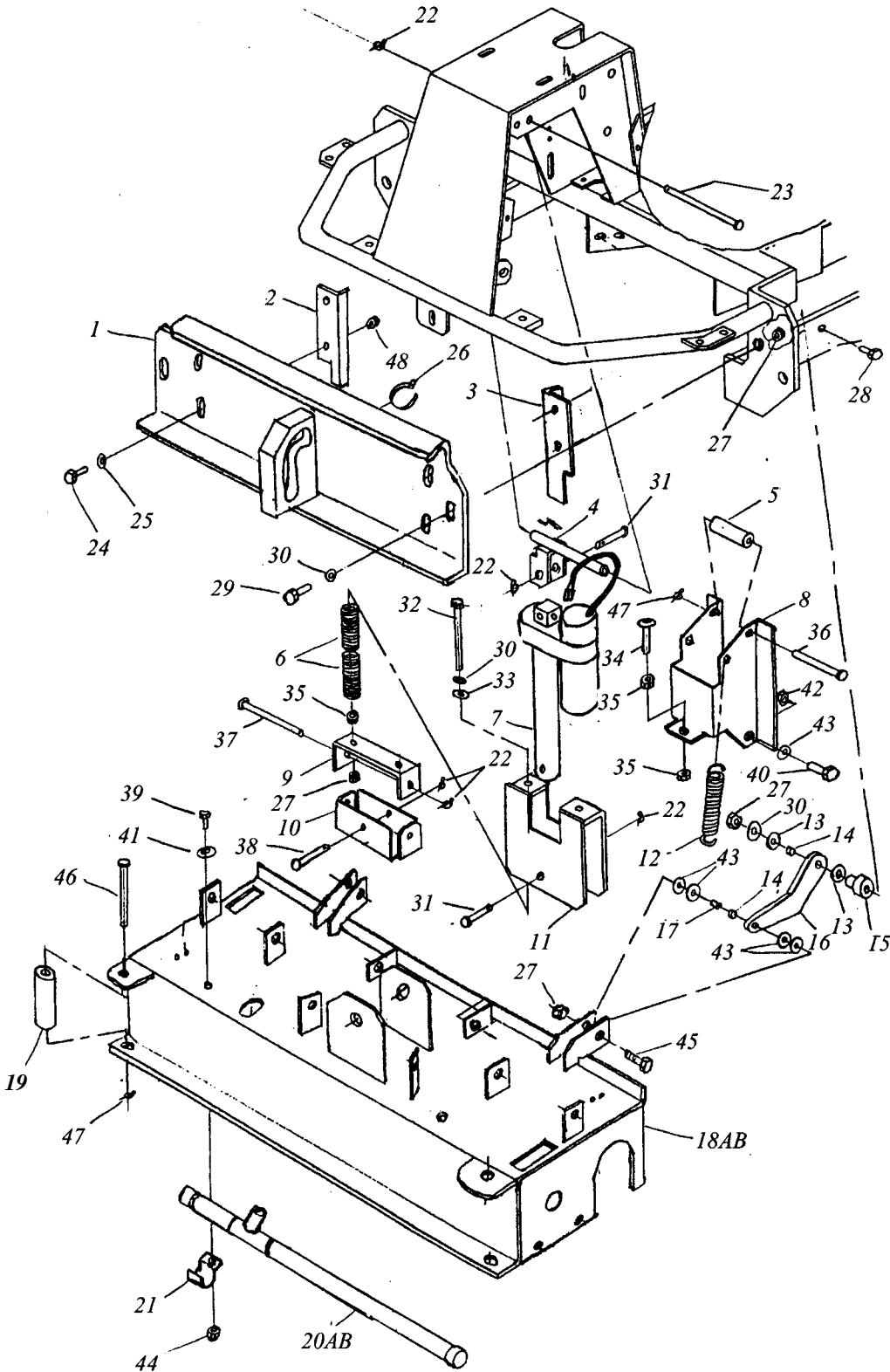

**CYLINDRICAL SCRUB HEAD
LIFT ASSEMBLY**

Ref	Part No.	Qty	Description	Serial No.		Notes:
				From	To	
1	82237	1	UPPERSLIDE			
2	82293	1	ANGLE, STOP RT			
3	82294	1	ANGLE, STOP LT			
4	81765	1	PIVOT, ACTUATOR			
5	82243	1	ROLLER, TOP			
6	81311	4	SPRING, COMP			
7	830036	1	ACTUATOR, ASSY			
8	82235	1	CHANNEL, ADJUSTMENT			
9	81764	1	MOUNT, SPRING			
10	81763	1	CHANNEL, PIVOT			
11	81814	1	RETAINER, SPRING			
12	82350	2	SPRING, EXT			
13	81396	4	WASHER, FIBERGLIDE			
14	81377	4	BERING, FIBRE			
15	82240	2	PIVOT, REAR UPPER SLIDE			
16	82241	2	ARM , LIFT			
17	80101	2	SPACER			
18A	82211	REF	SCRUB HEAD CYL QFATBC			
18B	82374	1	WELDMENT, SCRUB HEAD CYL QFCATB			
19	82242	2	ROLLER, SIDE			
20A	82446	1	SOLUTION DEL MANIFOLD QFATBC			
20B	82380	1	SOLUTION DELIVERY MANIFOLD QFCATC			
21	20003	2	CLAMP, 1/2 CONDUIT			
22	80606	5	RUE RING 3/8"			
23	82061	1	PIN, CLEVIS			
24	70302	4	SCR, 5/16-18 X 1 HHCS			
25	87142	4	WASHER, 5/16 FLAT			
26	27049	1	CABLE TIE			
27	57119	8	NUT, 3/8-16 NYLOCK			
28	70385	2	SCR, 3/8-16 X 2 HHCS			
29	70377	2	SCR, 3/8-16 X 1 1/4 HHCS			
30	87143	6	WASHER, 3/8 FLAT			
31	81406	2	PIN, CLEVIS 3/8 X 2			
32	70574	2	SCR, 3/8-16 X 7 1/2			
33	80683	2	WASHER, 3/8 NEOPRENE			
34	70570	1	SCR, 3/8-16 X 2 BHCS			
35	57111	4	NUT, 3/8-16 HEX			
36	82322	1	PIN, CLEVIS 1/2 X 4.8			
37	82060	1	PIN, CLEVIS 3/8 X 5.25			
38	82058	1	PIN, CLEVIS 3/8 X 3.5			
39	70011	2	SCR, 1/4-20 X 5/8 HHCS SS			
40	70340	2	SCR, 1/2-13 X 1 1/4 HHCS			
41	87013	2	WASHER, 1/4 FLAT SS			
42	57118	2	NUT, 1/2-13 NYLOCK			
43	87119	10	WASHER, 1/2 FLAT			
44	57245	2	NUT, 1/4-20 NYLOCK SS			
45	70368	2	SCR, 3/8-16 X 1 3/4 HHCS			
46	80818	2	PIN, CLEVIS 1/2 X 3 3/4			
47	80607	3	RUE RING, 1/2			
48	57113	4	NUT, 5/16-18 NYLOCK			

**SQUEEGEE GROUP
 GROUPE SUCEUR
 GRUPPE SAUGLEISTEN
 BOQUILLA DE ASPIRACION**

**FOR QFC17 MODEL
 SEE PAGE 68**

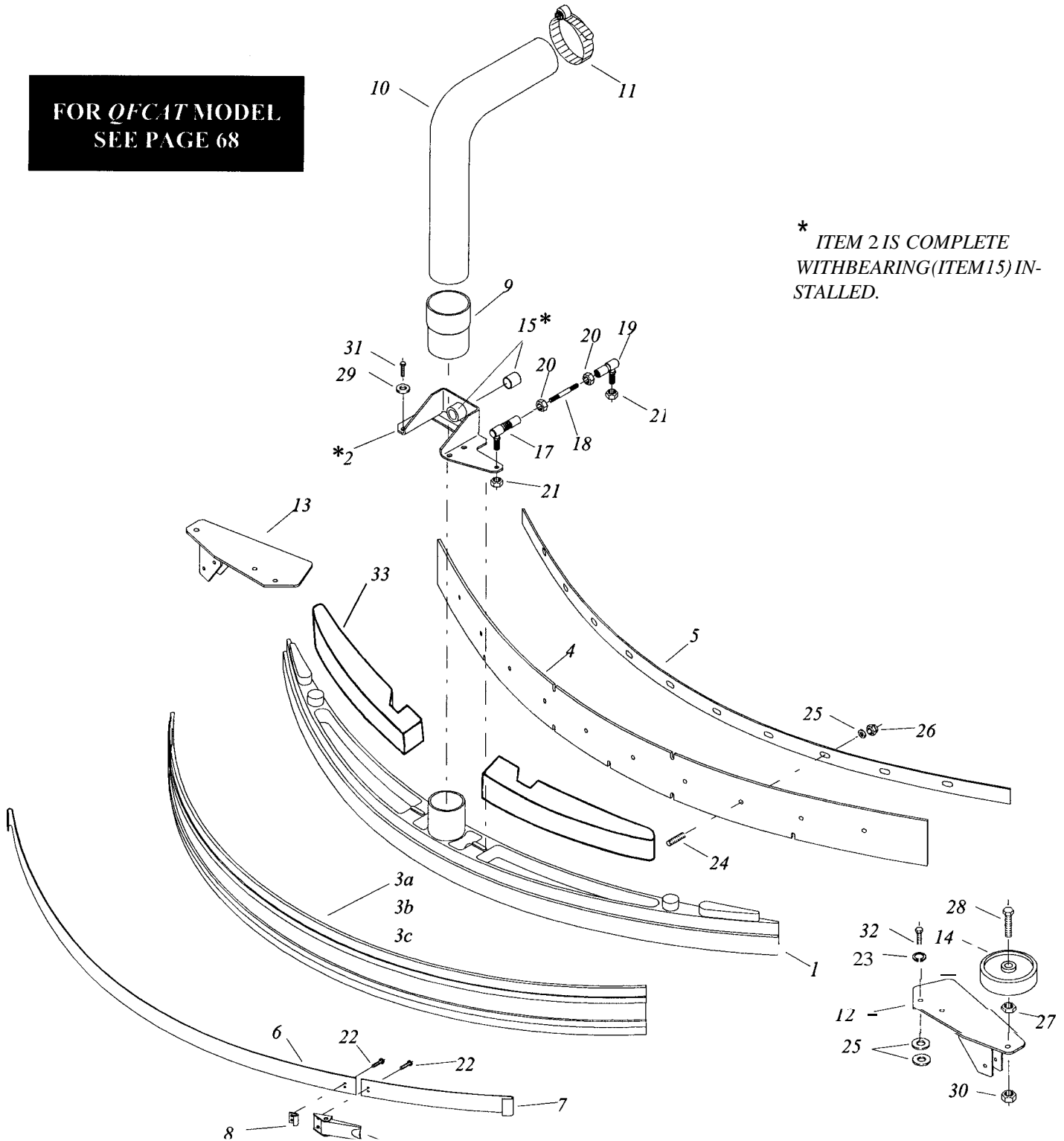

** ITEM 2 IS COMPLETE
 WITH BEARING (ITEM 15) IN-
 STALLED.*

**SQUEEGEE GROUP
GROUPE SUCEUR
GRUPPE SAUGLEISTEN
BOQUILLA DE ASPIRACION**

Ref	Part No.	Qty	Description	Serial No.		Notes:
				From	To	
1	81565	1	SQUEEGEE TOOL, MACHINED			
2	82547	1	SQUEEGEE PITCH MOUNT ASSEMBLY			
3A	81823	1	ASM., REAR SQ. BLADE LINATEX			
3B	81892	REF	ASM., REAR SQ. BLADE GUM RUBBER			
3C	82025	REF	ASM., REAR SQ. BLADE COMBO			
4	81824	1	BLADE, FRONT SQUEEGEE			
5	81825	1	STRAP, FRONT BLADE RETAINER			
6	81901	1	STRAP, BLADE RETAINER-LONG			
7	81482	1	STRAP, BLADE RETAINER-SHORT			
8	81489	1	STRIKER			
9	81866	1	CUFF, HOSE			
10	81931	1	HOSE, SQUEEGEE			
11	81431	1	CLAMP, HOSE 2-3/4			
12	81811	1	WELDMENT, ROLLER MOUNT-RIGHT			
13	81812	1	WELDMENT, ROLLER MOUNT-LEFT			
14	89059	2	WHEEL, BUMPER			
15	09085	2	BEARING, FIBER .500 ID X .750			
16	81488	1	LATCH			
17	81490	1	BALL JOINT, 3/8" QUICK RELEASE			
18	81467	1	ROD			
19	80697	1	BALL JOINT 3/8"			
20	57217	2	NUT, 3/8-24 JAM			
21	57216	2	NUT, 3/8-24 ELASTIC STOP			
22	67380	4	RIVET, POP 5/32" X 1/8" GRIP ALUM.			
23	87083	4	WASHER, 5/16 SPLIT LOCK			
24	81491	8	STUD , 5/16-18 X 1-1/2" SS			
25	87142	12	WASHER, 5/16 FLAT			
26	57113	8	NUT, 5/16-18 ELASTIC STOP			
27	57111	2	NUT, 3/8-16			
28	70368	2	BOLT, 3/8-16 X 1-3/4" HEX HD			
29	87143	4	WASHER, 3/8 FLAT			
30	57022	2	NUT, 3/8-16 ELASTIC STOP THIN			
31	70266	4	BOLT, 3/8-16 X 1 HEX HD			
32	70305	4	BOLT, 5/16-18 X 3/4			
33	89174	REF	SQUEEGEE WEIGHT (OPTION)			

SQUEEGEE GROUP (QFCAT Model)
GROUPE SUCEUR
GRUPPE SAUGLEISTEN
BOQUILLA DE ASPIRACION

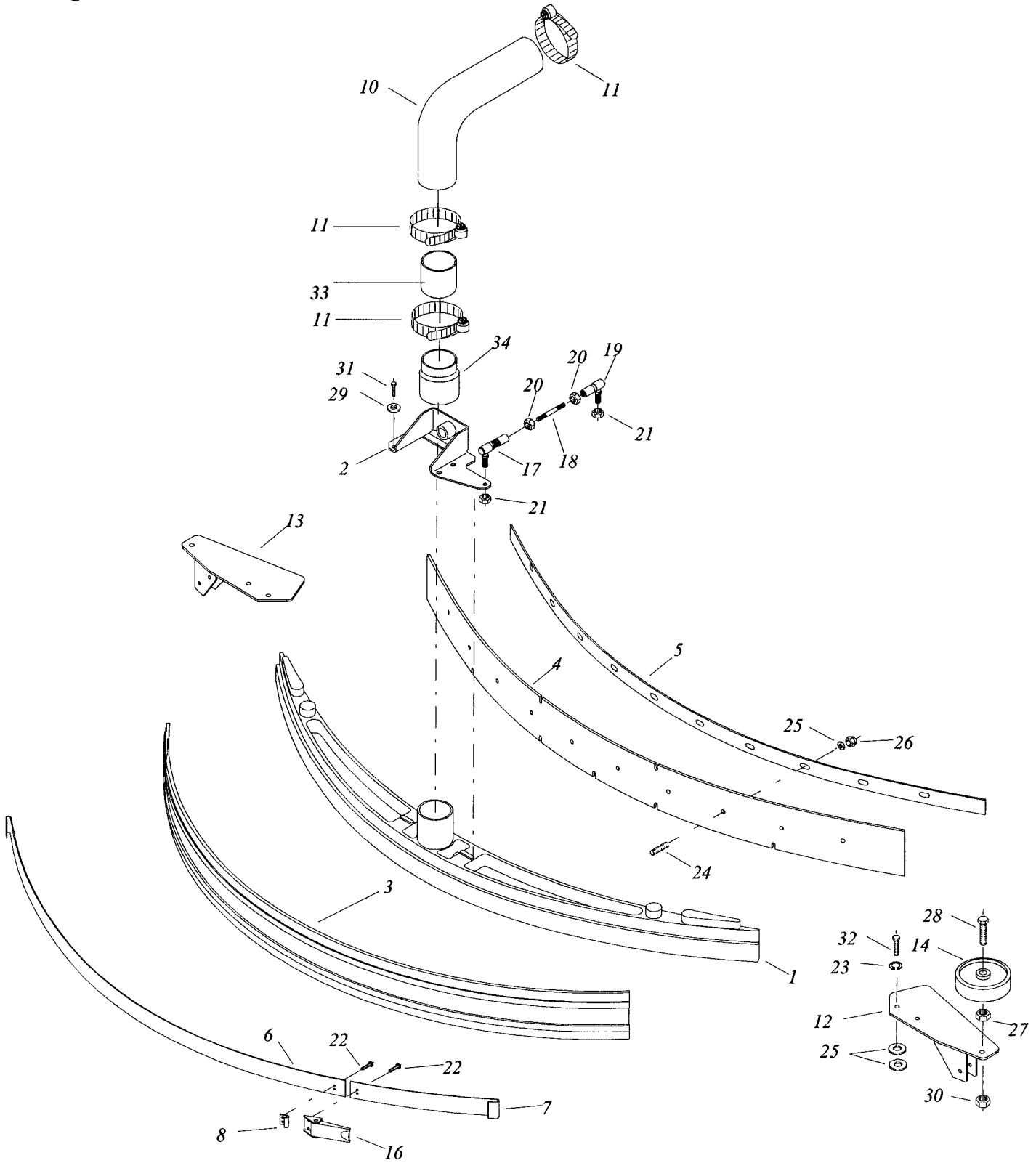

SQUEEGEE GROUP (QFCAT Model)
GROUPE SUCEUR
GRUPPE SAUGLEISTEN
BOQUILLA DE ASPIRACION

Ref	Part No.	Qty	Description	Serial No.		Notes:
				From	To	
1	80277	1	SQUEEGEE , SCRUBBER			
2	82547	1	SQUEEGEE PITCH MOUNT ASSEMBLY			
3	80937	1	ASM., REAR SQ. BLADE			
4	80935	1	BLADE, FRONT SQUEEGEE			
5	81483	1	STRAP, FRONT BLADE RETAINER			
6	81481	1	STRAP, BLADE RETAINER-LONG			
7	81482	1	STRAP, BLADE RETAINER-SHORT			
8	81489	1	STRIKER			
9	81866	1	CUFF, HOSE			
10	81931	1	HOSE, SQUEEGEE			
11	81431	3	CLAMP, HOSE 2-3/4			
12	81484	1	WELDMENT, ROLLER MOUNT-RIGHT			
13	81485	1	WELDMENT, ROLLER MOUNT-LEFT			
14	89059	2	WHEEL, BUMPER			
15	82472	1	REDUCER, 2.50 X 2.00			
16	81488	1	LATCH			
17	81490	1	BALL JOINT, 3/8" QUICK RELEASE			
18	81467	1	ROD			
19	80697	1	BALL JOINT 3/8"			
20	57217	2	NUT, 3/8-24 JAM			
21	57216	2	NUT, 3/8-24 ELASTIC STOP			
22	67380	4	RIVET, POP 5/32" X 1/8" GRIP ALUM.			
23	87083	4	WASHER, 5/16 SPLIT LOCK			
24	81491	8	STUD, 5/16-18 X 1-1/2" SS			
25	87142	12	WASHER, 5/16 FLAT			
26	57113	8	NUT, 5/16-18 ELASTIC STOP			
27	57111	2	NUT, 3/8-16			
28	70368	2	BOLT, 3/8-16 X 1-3/4" HEX HD			
29	87143	4	WASHER, 3/8 FLAT			
30	57022	2	NUT, 3/8-16 ELASTIC STOP THIN			
31	70266	4	BOLT, 3/8-16 X 1 HEX HD			
32	70305	4	BOLT, 5/16-18 X 3/4			
33	82478	1	TUBE, SQUEEGEE VAC			

SQUEEGEE LIFT GROUP
GROUPELEVAGE DU SECEUR
GRUPPE SAUGLEISTENHEBER
MECANISMO DE ALZADO DE LA BOQUILLA DE ASPIRACIÓN

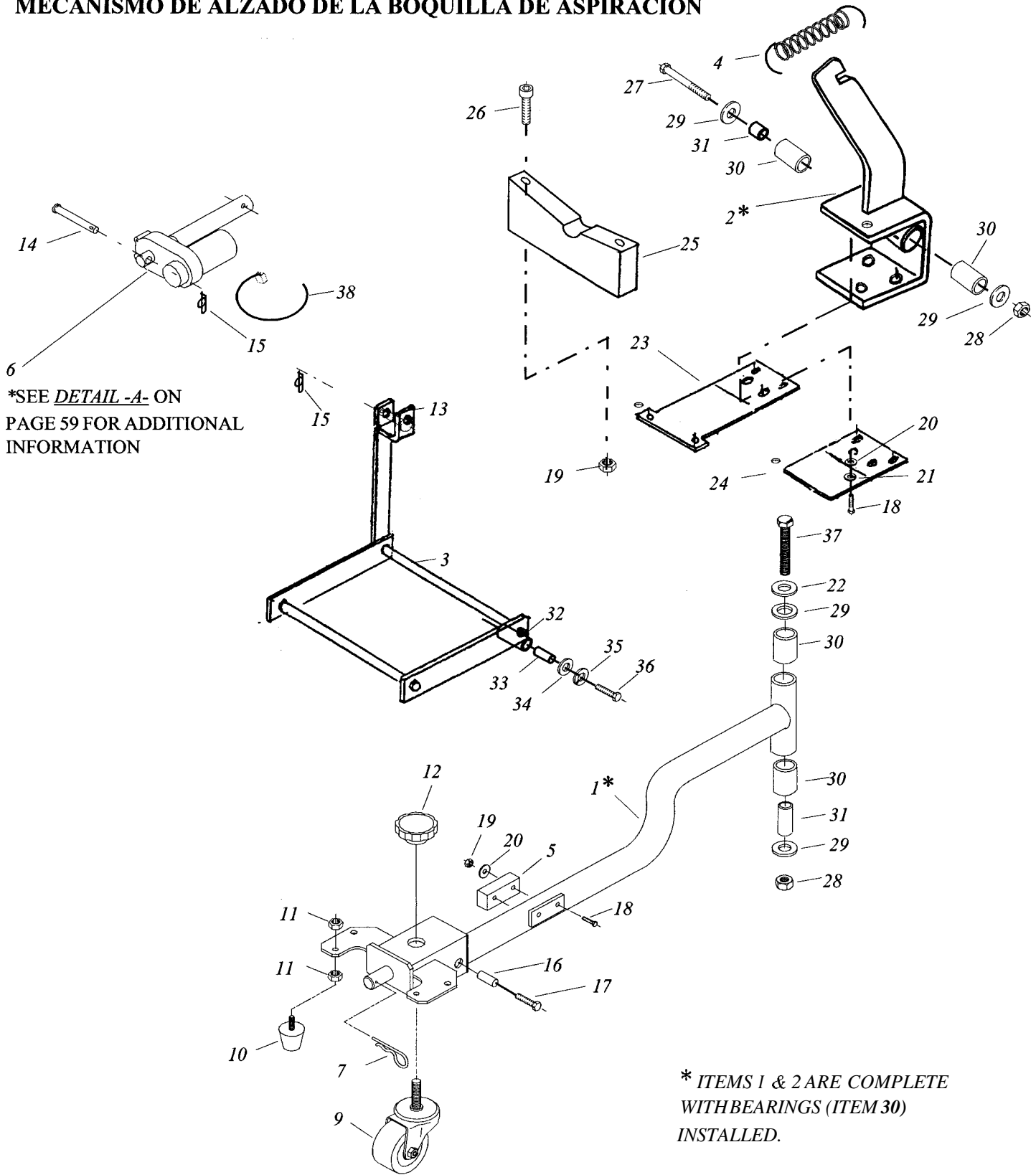

*SEE *DETAIL -A-* ON
 PAGE 59 FOR ADDITIONAL
 INFORMATION

* ITEMS 1 & 2 ARE COMPLETE
 WITH BEARINGS (ITEM 30)
 INSTALLED.

**SQUEEGEE LIFT GROUP
 GROUPE LEVAGE DU SECEUR
 GRUPPE SAUGLEISTENHEBER
 MECANISMO DE ALZADO DE LA BOQUILLA DE ASPIRACION**

Ref	Part No.	Qty	Description	Serial No.		Notes:
				From	To	
1	830218	1	SQU. ARM ASM., FLEX			
2	830219	1	SQU. LIFT ARM ASM., FLEX			
3	81716	1	WELDMENT, SQUEEGEE LIFT			
4	82199	1	SPRING			
5	81028	1	BLOCK, SLIDE			
6	830035	1	ACTUATOR, 36 V DOUBLE SPEED			
7	82191	1	PIN, HAIR SPRING			
8			OPEN			
9	81053	1	CASTER			
10	81059	2	BUMPER			
11	57138	4	NUT, 5/16-18 JAM			
12	81327	1	KNOB			
13	81406	1	PIN, 3/8 CLEVIS			
14	66233	1	PIN, 3/8 CLEVIS			
15	80606	2	RING, 3/8 RUE			
16	81280	1	ROD, NYLON			
17	70266	1	SCREW, 3/8-16 X HEX HD			
18	70505	4	SCREW, 1/4-20 X 1 HEX HD			
19	57047	4	NUT, 1/4-20 ELASTIC STOP			
20	87013	4	WASHER, 1/4 FLAT			
21	87162	2	WASHER, /SPLIT LOCK			
22	87119	1	WASHER, 1/2 FLAT			
23	82462	1	PLATE, SQU RETAINER	6000568		
24	82463	1	PLATE, RETAINER DOUBLER	5000568		
25	82443	1	BLOCK, SQU RETAINER	5000568		
26	70371	2	SCREW, 1/4-20 X 2-1/2 SHCS			
27	70509	1	SCREW, 3/8-16 X 4.0			
28	57119	2	NUT, 3/8-16 ELASTIC STOP			
29	81396	4	WASHER, FIBERGLIDE			
30	09085	4	BEARING, FIBERGLIDE			
31	81828	2	SPACER			
32	81377	2	BEARING, FIBERGLIDE			
33	80101	2	SLEEVE			
34	87143	2	WASHER, 3/8 FLAT			
35	87163	2	WASHER, 3/8 SPLIT LOCK			
36	70377	2	SCREW, 3/8-16 X 1-1/4 HEX HD			
37	70494	1	SCREW, 3/8-16 X 4-1/2 HHCS			
38	27196	1	CABLE TIE			

VACUUM GROUP
GROUPE ASPIRATION
GRUPPE SAUGSYSTEM
ASPIRADOR

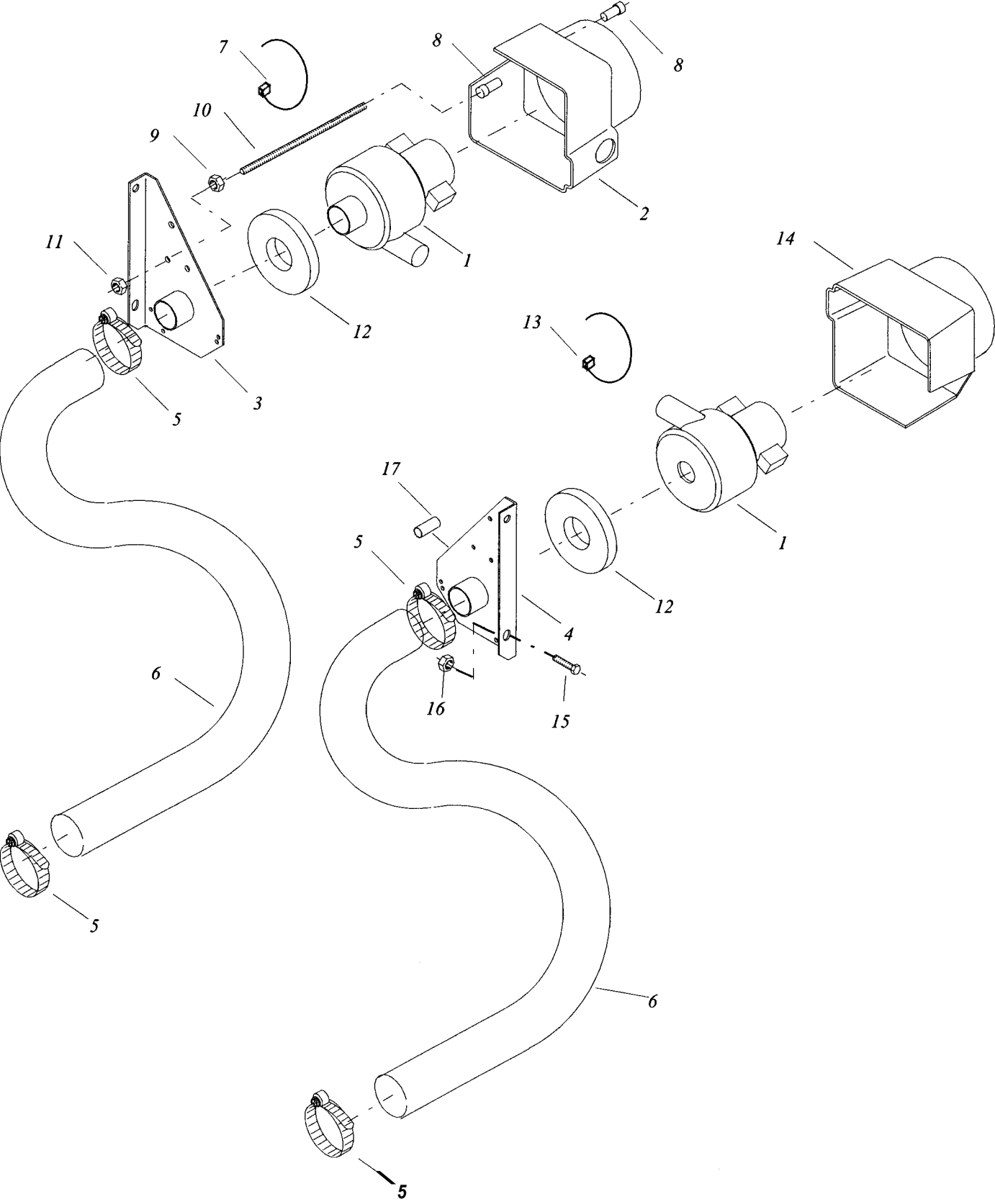

**VACUUM GROUP
GROUPE ASPIRATION
GRUPPE SAUGSYSTEM
ASPIRADOR**

Ref	Part No.	Qty	Description	Serial No.		Notes:
				From	To	
1	53633	2	MOTOR, VACUUM			
2	81995	1	COVER, VAC MOTOR RT			
3	80413	1	WELDMENT, VAC MOUNT RH			
4	80414	1	WELDMENTVACMOTOR			
5	81431	4	CLAMP, HOSE			
6	81864	2	HOSE, VACUUM MOTOR			
7	27049	2	CABLETIE			
8	57021	10	WELLNUT			
9	57006	6	NUT, 1/4-20 HEX			
10	81285	6	ROD, VAC MOUNT			
11	57047	6	NUT, 1/4-20 ELASTIC STOP			
12	35011	2	SEAL			
13	27196	2	CABLETIE			
14	81996	1	COVER, VAC MOTOR LEFT			
15	70340	4	SCREW, 1/2-13 X 1-1/4 HEX HD			
16	57118	4	NUT, 1/2-13 ELASTIC STOP			
17	81173	1	EDGING, 2.5L			

SOLUTION TANK GROUP
GROUPE RESERVOIR SOLUTION PROPRE
GRUPPE LAUGENTAN
DEPÓSITO DE SOLUCIÓN

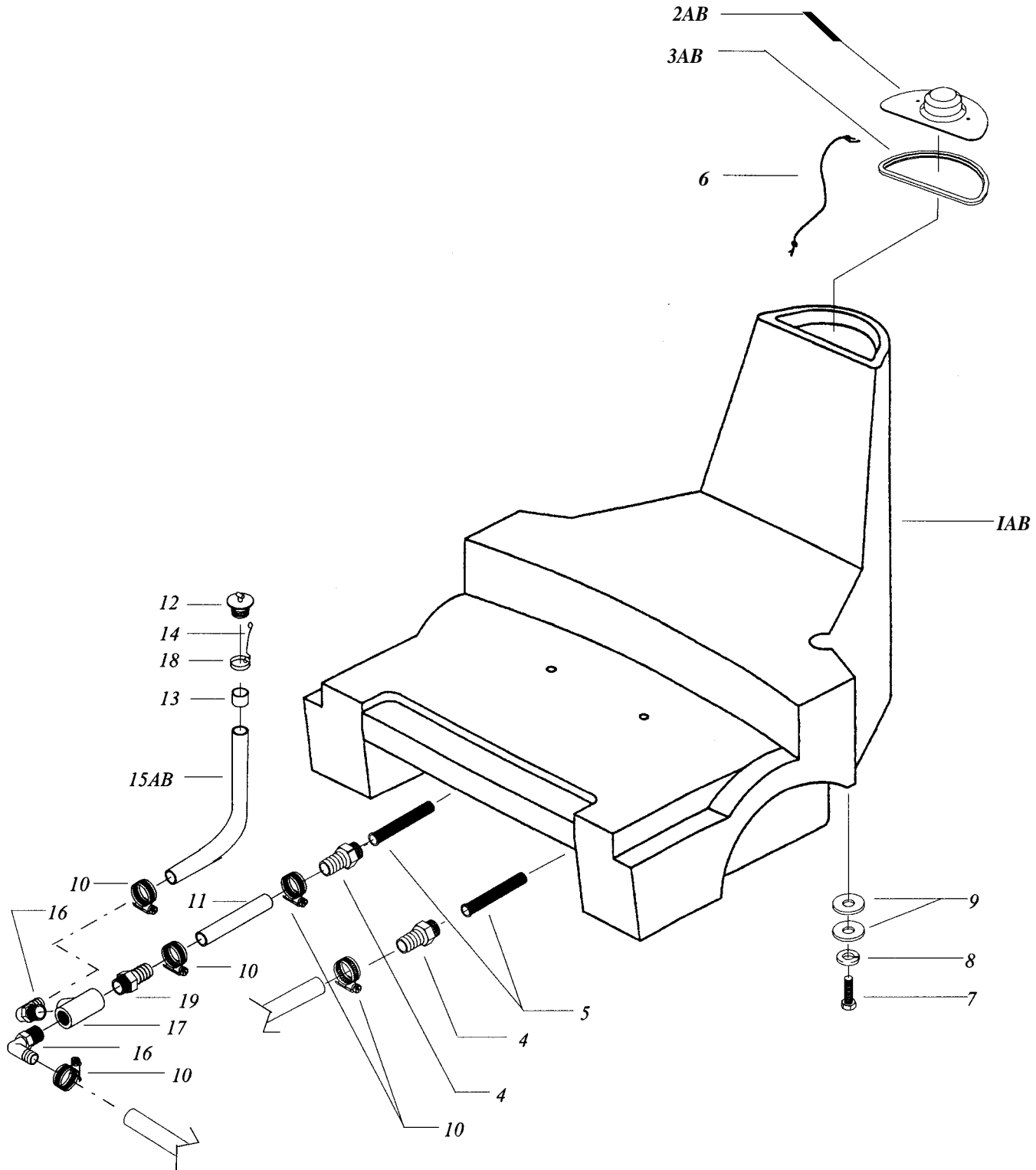

**SOLUTION TANK GROUP
GROUPE RESERVOIR SOLUTION PROPRE
GRUPPE LAUGENTAN
DEPÓSITO DE SOLUCIÓN**

Ref	Part No.	Qty	Description	Serial No.		Notes:
				From	To	
1A	81533	1	TANK, SOLUTION QFATB			
1B	82384	1	TANK, SOLUTION QFCAT			
2A	81867	1	COVER, SOLUTION TANK QFATB			
2B	82891	1	COVER, SOLUTION TANK QFCAT			
3A	81980	1	GASKET, SOLUTION TANK QFATB			
3B	82890	1	GASKET, QFCAT			
4	82016	1	FITTING, 1/2NPT TO 5/8 BARB	6000513		
5	82017	2	FILTER, SCREEN PLASTIC			
6	27417	1	LANYARD			
7	70305	2	SCREW, 5/16-18 X 3/4 HHCS			
8	87063	2	WASHER, 5/16 LOCK			
9	87102	4	WASHER, 5/16 FLAT FENDER			
10	20042	3	CLAMP, 3/8 HOSE	6000513		
11	39495	1	HOSE, 5/8" VINYL X 3"			
12	82267	1	PLUG, 5/8" DRAIN HOSE			
13	82266	1	FTG, COUPLING 1/2"			
14	27670	1	CORD			
15A	39493	1	HOSE, 5/8" VINYL X 24" QFATB			
15B	82691	1	HOSE, 5/8" VINYL X 32.5" QFCAT			
16	81913	2	HOSEBARB, 3/4 MPT X 5/8 HOSE			
17	81923	1	TEE, 3/4 FPT			
18	27746	1	CABLE TIE, 11.5" BLACK			
19	80962	1	FTG, 3/4 NPT X 1/2 BARB	6000513		

RECOVERY TANK GROUP
GROUPE RESERVOIR SOLUTION USEE
GRUPPE SCHMUTZWASSERTANK
DEPÓSITO DE RECUPERACIÓN

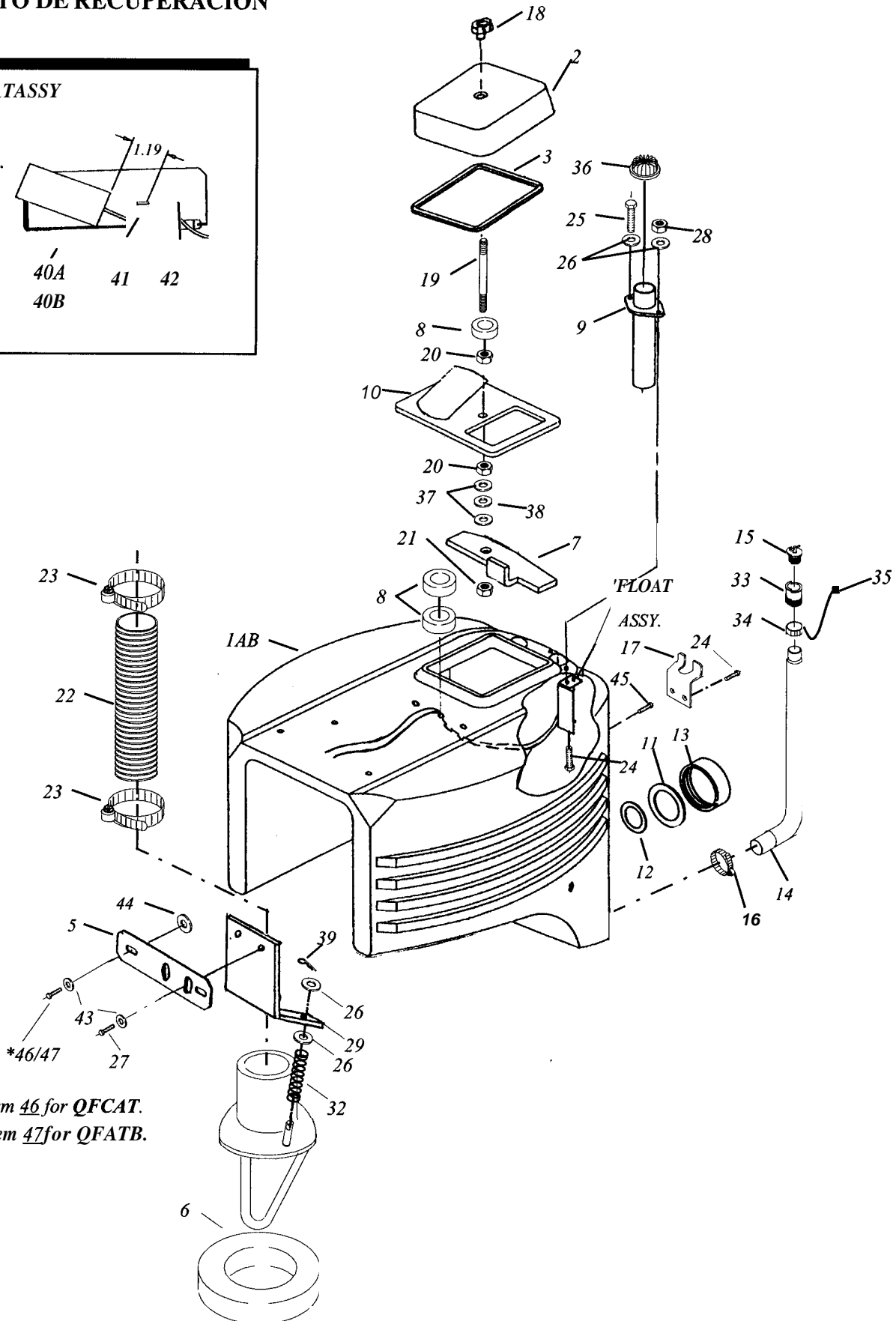
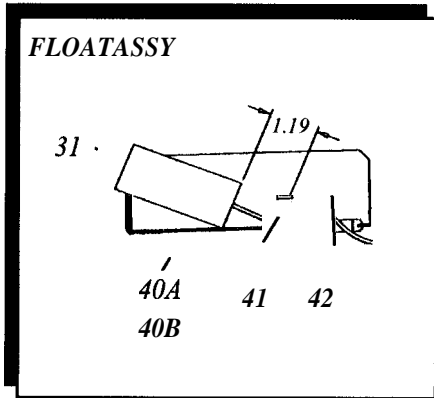

Note: Use item 46 for QFCAT.
 Use item 47 for QFATB.

**RECOVERY TANK GROUP
GROUPE RESERVOIR SOLUTION USÉE
GRUPPE SCHMUTZWASSERTANK
DEPÓSITO DE RECUPERACIÓN**

Ref	Part No.	Qty	Description	Serial No.		Notes:
				From	To	
1A	81545	1	TANK, RECOVERY FLEX QFATB			
1B	82383	1	TANK, RECOVERY FLEX QFCAT			
2	81546	1	COVER, RECOVERY TANK FLEX			
3	81793	1	GASKET, REC COVER			
4	81782	1	WELDMENT, VAC SEAL			
5	81785	1	BAR, VAC SEAL MOUNT			
6	81786	1	SEAL, VAC SEAL BASE			
7	81801	1	BAR, COVER RETAINER			
8	81794	3	GASKET, RECOVERY COVER RING			
9	81795	1	WELDMENT, VAC TUBE			
10	81798	1	WELDMENT, SEPARATOR			
11	34242	1	FILLER PLATE, CLEAN OUT CAP			
12	35194	1	GASKET			
13	27595	1	RING, DRAIN CAP			
14	39472	1	HOSE, DRAIN			
15	66227	1	PLUG, DRAIN HOSE			
16	20046	1	CLAMP, HOSE			
17	81885	1	MOUNT, RETAINER DRAIN HOSE			
18	80674	1	KNOB			
19	81990	1	ROD			
20	57249	2	NUT, 1/2-13 JAM SS			
21	57250	1	NUT, 1/2-13 THIN ELASTIC LOCK SS			
22	81865	1	HOSE, VAC			
23	81431	2	CLAMP, HOSE			
24	70019	3	SCREW, 1/4-20X 1-1/4 HHCS			
25	70011	1	SCREW, 1/4-20X 5/8 HEX HEAD			
26	87013	6	WASHER, 1/4 FLAT SS			
27	70305	2	SCREW, 5/16- 18 X 3/4 HEX HEAD			
28	57245	1	NUT, 1/4-20HEX HEAD SS			
29	81985	1	ANGLE, SEAL MOUNT			
30		1	OPEN			
31	34319	1	FLOAT			
32	82054	2	SPRING			
33	40019	1	HOSE, BARB			
34	20002	1	CLAMP			
35	27670	1	CORD, ASSY			
36	34140	1	FILTER, VAC INTAKE			
37	87015	2	1/2 FLAT WASHER SS			
38	87140	1	WASHER, 1/2, SPRING			
39	66073	2	COTTER PIN, 1/16X 3/4			
40A	82055	1	CHANNEL, FLOAT MOUNT(QFATB)			
40B	82907	1	CHANNEL, FLOAT MOUNT(QFCAT)			
41	27049	1	WIRE TIE			
42	80690	1	GROMMET			
43	87142	4	WASHER, 5/16 FLAT			
44	80408	4	SPACER			Qty 8 for QFCAT
45	57021	2	NUT, 1/4-20 WELL			
46	70325	2	SCR, 5/16-18 X 1.25 HHCS			QFCAT
47	70302	2	SCR, 5/16-18 X 1.0 HHCS			QFATB

REAR FRAME GROUP
GROUPE CHÂSSIS ARRIÈRES
GRUPPE HINTERRAHMEN
CHASSIS

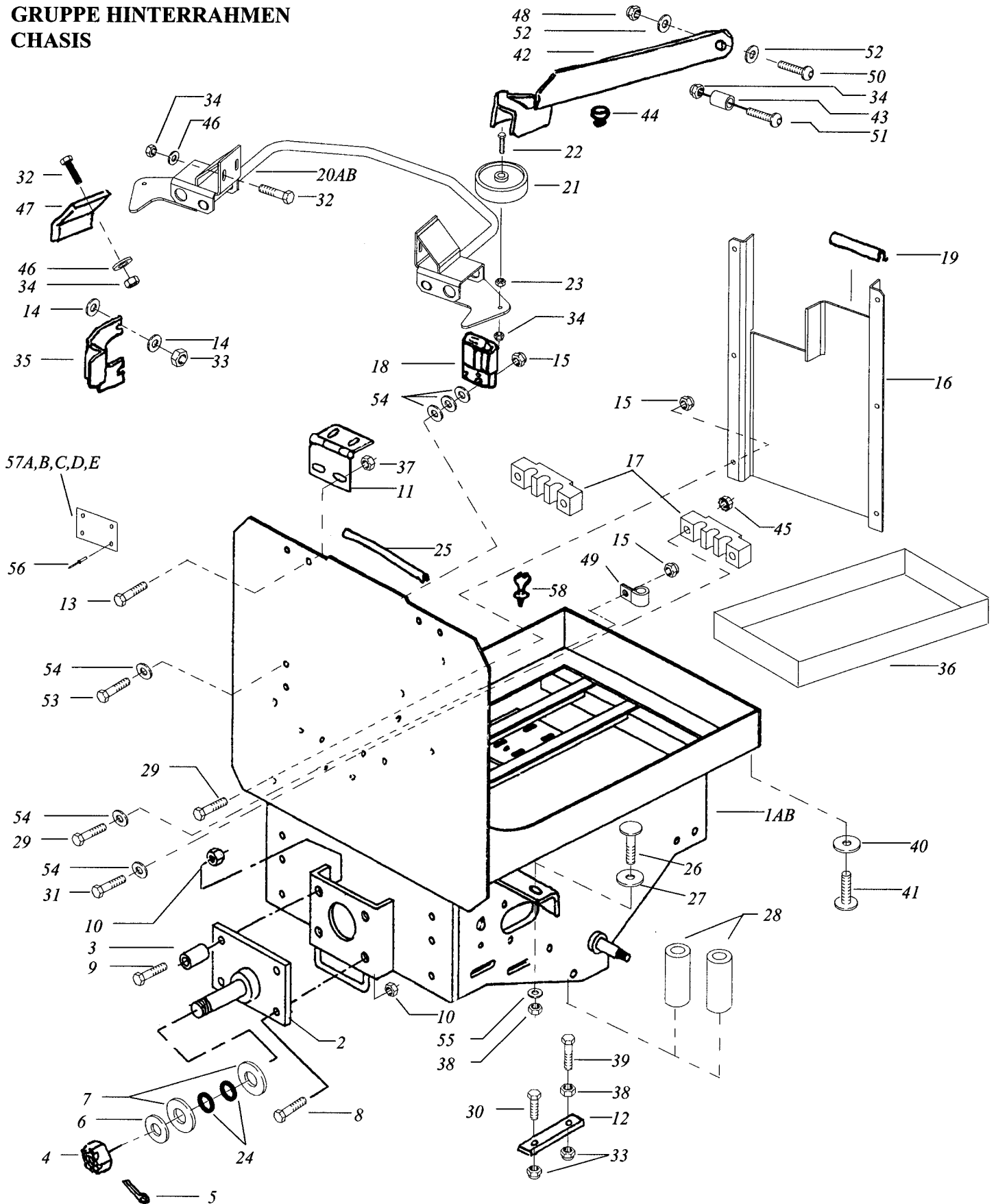

**REAR FRAME GROUP
GROUPE CHÂSSIS ARRIÈRES
GRUPPE HINTERRAHMEN
CHASIS**

Ref	Part No.	Qty	Description	Serial No.		Notes:
				From	To	
1A	81802	1	WELDMENT, REAR FRAME QFATB			
1B	82405	1	WELDMENT, REAR FRAME QFCAT			
2	81685	1	WELDMENT, PIVOT PLATE			
3	81854	2	SPACER			
4	81927	1	NUT, SLOTTED			
5	66243	1	COTTERPIN			
6	81635	1	WASHER, THRUST			
7	81926	2	WASHER, FIBERGLIDE			
8	70511	2	SCREW, 1/2-13 X 1-1/2 HEX HEAD			
9	70347	2	SCREW, 1/2-13 X 3.0 HEX HEAD			
10	57118	4	NUT, 1/2-13 ELASTIC STOP			
11	41259	2	HINGE			
12	81889	1	BAR, MOTOR LOCATOR			
13	70271	4	SCREW, 1/4-20 X 1/2 HEX HEAD			
14	87142	4	WASHER, 5/16 FLAT			
15	57047	9	NUT, 1/4-20 ELASTIC STOP			
16	81714	1	CHANNEL, CABLE COVER			
17	81914	2	RETAINER, CABLE			
18	80682	1	CONNECTOR			
19	81933	1	EDGING, X 4-1/2"			
20A	81724	1	WELDMENT, REAR GUARD QFATB			
20B	82408	1	WELDMENT, REAR GUARD QFCAT			
21	89059	2	WHEEL, WELDMENT			
22	70385	2	SCR, 3/8-16 X 2 HEX HEAD			
23	57111	2	NUT, 3/8-16 HEX			
24	81928	2	O-RING			
25	81934	1	EDGING, X 6-1/8			
26	81947	2	PLATE, SPACER			
27	81948	2	SHIM, TANK			
28	82015	REF	TUBING, 1/2"ID X 2.75 LG VINYL			
29	70270	7	SCREW, 1/4-20 X 3/4 HEX HEAD			
30	70514	1	SCREW, 5/16-18 X 1.00 STHMS			
31	70505	4	SCREW, 1/4-20 X 1 HEX HEAD			
32	70377	8	SCREW, 3/8-16 X 1-1/4 HEX HEAD			
33	57113	4	NUT, 5/16-18 ELASTIC STOP			
34	57119	11	NUT, 3/8 ELASTIC STOP			
35	82026	1	PLATE, GUARD HARNESS			
36	82028	1	TRAY, BATTERY			
37	57189	4	NUT, 1/4-20 FLANGE			
38	57031	3	NUT, 5/16-18 HEX			
39	70320	1	SCREW, 5/16-18 X 2 HEX			
40	81473	1	VALVE, DISK DRAIN			
41	80805	1	FASTENER, TREE			
42	82038	1	WELDMENT, TANK SUPPORT			
43	80102	1	SPACER			
44	82062	1	BUMPER, RUBBER			
45	57105	4	NUT, 1/4-20 W/STAR WASHER			
46	87143	8	WASHER, 3/8 FLAT			
47	82036	2	PLATE, SHIM			
48	57153	1	NUT, 1/2-13 THIN NYLOCK			
49	80886	1	CLAMP, 3/8 CUSHION			
50	70603	1	SCREW, 1/2-13 X 1 BUTTON HD CAP			
51	70602	1	SCREW, 3/8-16 X 1 BUTTON HD CAP			
52	87119	2	WASHER, 1/2 FLAT			
53	70297	2	SCREW, 1/4-20 X 1-1/2 HHMS			
54	87013	13	WASHER, 1/4 FLAT			
55	87083	2	WASHER, 5/16 LOCK			
56	67351	4	RIVET, 1/8			
57A	50874	1	PLATE, DATA LABEL QFATB			
57B	50924	1	PLATE, DATA LABEL QFATBC			
57C	50965	1	PLATE, DATA LABEL QFCAT			
57D	50966	1	PLATE, DATA LABEL QFCATC			
57E	50949	1	PLATE, DATA LABEL QFAT38			
58	80802	1	RETAINER, TWIST			

ELECTRICAL COMPONENT GROUP
GRUPE COMPOSANTS ÉLECTRIQUES
GRUPPE ELEKTRISHE KOMPONENTEN
CONTROL ELÉCTRICO

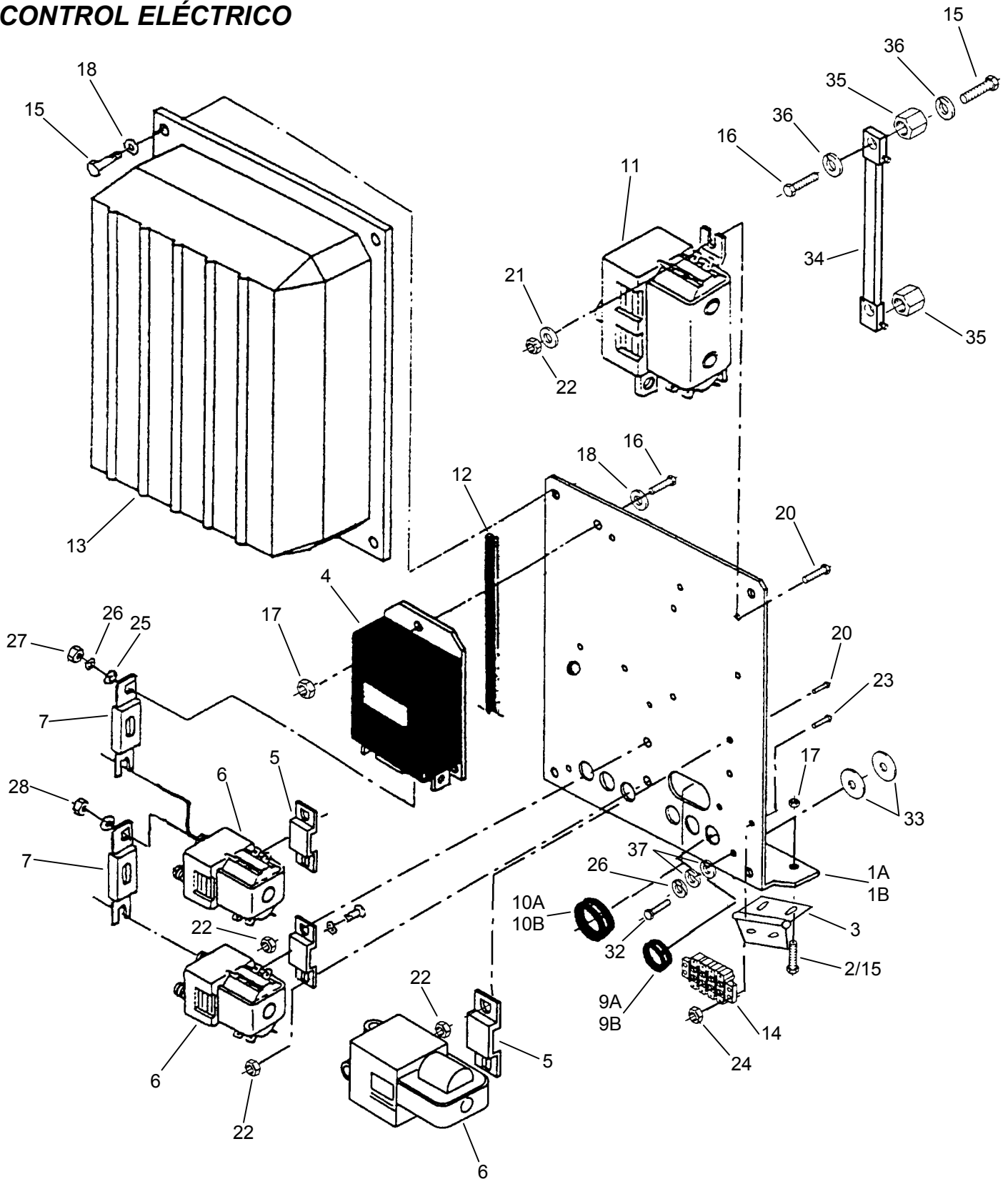

**ELECTRICAL COMPONENT GROUP
 GROUPE COMPOSANTS ELECTRIQUES
 GRUPPE ELEKTRISHE KOMPONENTEN
 CONTROL ELECTRIC0**

Ref	Part No.	Qty	Description	Serial No.		Notes:
				From	To	
1A	81645	1	PLATE, ELECTRONICS QFATB			
1B	82471	1	PLATE, ELECTRONICS QFCAT			
2	70011	4	SCR, 1/4-20X 5/8 HHCS			QFCAT ONLY
3	41259	REF	HINGE, REAR CLIP			
4	80685	1	SPEED, CONTROLLER			
5	80692	3	MOUNT, CONTACTOR			
6	80686	3	CONTACTOR			
7	80687	2	FUSE, 125A	5000513		
8		-	OPEN			
9A	80690	6	GROMMET, QFATB ONLY			
9B	82995	6	GROMMET, QFCAT ONLY			
10A	81427	1	GROMMET, QFATB ONLY			
10B	82994	1	GROMMET, QFCAT ONLY			
11	80691	1	CONTACTOR, FWD/REV			
12	35147	1	GASKET			
13	81577	1	COVER, ELECTRIC			
14	80834	1	TERMINALSTRIP			
15	70271	10	BOLT, 1/4-10X 1/2 HEX HD			QTY 6 FOR QFCAT
16	70270	5	BOLT, 1/4-20X 3/4 HEX HD			
17	57189	7	NUT , 1/4-20X FLANGE			
18	87013	7	WASHER, 1/4 FLAT			
19			OPEN			
20	70440	8	SCREW, 10-24 X 5/8 PPHS			
21	87095	2	WASHER, #10 FLAT			
22	57219	8	NUT, #10-24 ELASTIC STOP			
23	70016	2	SCREW, #6-32 X 3/4 PTHS			
24	57049	2	NUT, #6-32 ELASTIC STOP			
25	87142	1	WASHER, 5/16 FLAT			
26	87083	9	WASHER, 5/16 SPLIT LOCK			
27	57031	4	NUT, 5/16-18 HEX			
28	57224	REF	NUT, 8MM X 1.25 JAM			
29			OPEN			
30	70305	4	BOLT, 5/16-18 X 3/4 HEX			
31			OPEN			
32	70325	5	SCREW, 5/16-18 X 1-1/4 HEX			
33	80408	8	SPACER			
34A	73707	1	SHUNT, QFATB, QFATBC, TRKS, TRKSC			
34B	81930	1	SHUNT, QFAT38, QFCAT ONLY			
35	73659	2	STAND OFF, INSULATED			
36	87162	4	WASHER, 1/4 SPLIT LOCK			
37	87102	16	WASHER, 5/16 FENDER			

**CIRCUIT BREAKER GROUP
 GROUPE DISJONCTEUR
 GRUPPE SICHERUNGEN
 INTERRUPTOR DE CIRCUITO**

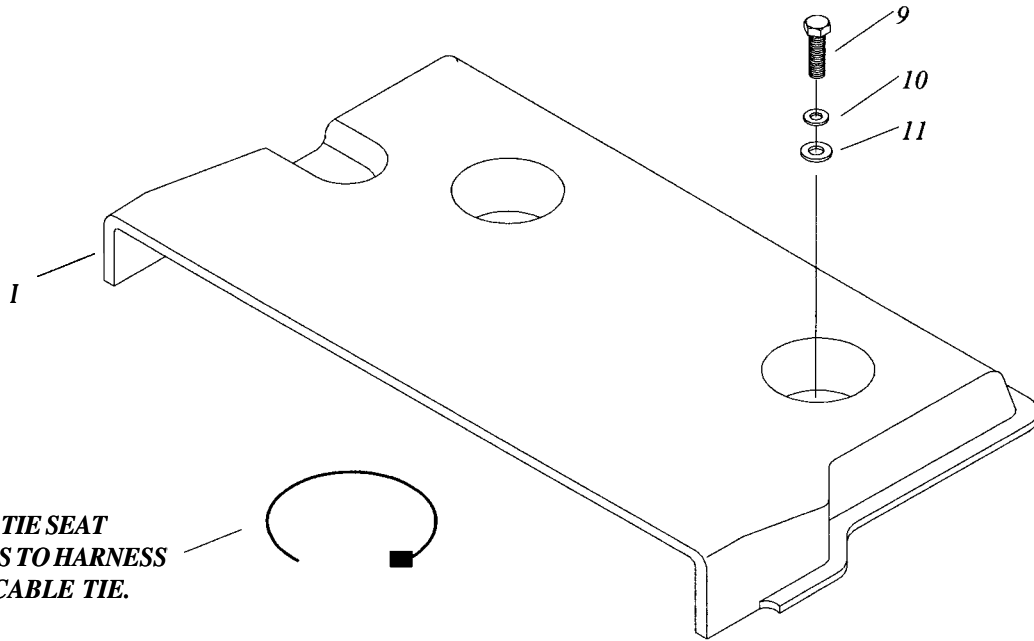

**NOTE: CABLE TIE SEAT
 SWITCH WIRES TO HARNESS
 WIRES.27049-CABLE TIE.**

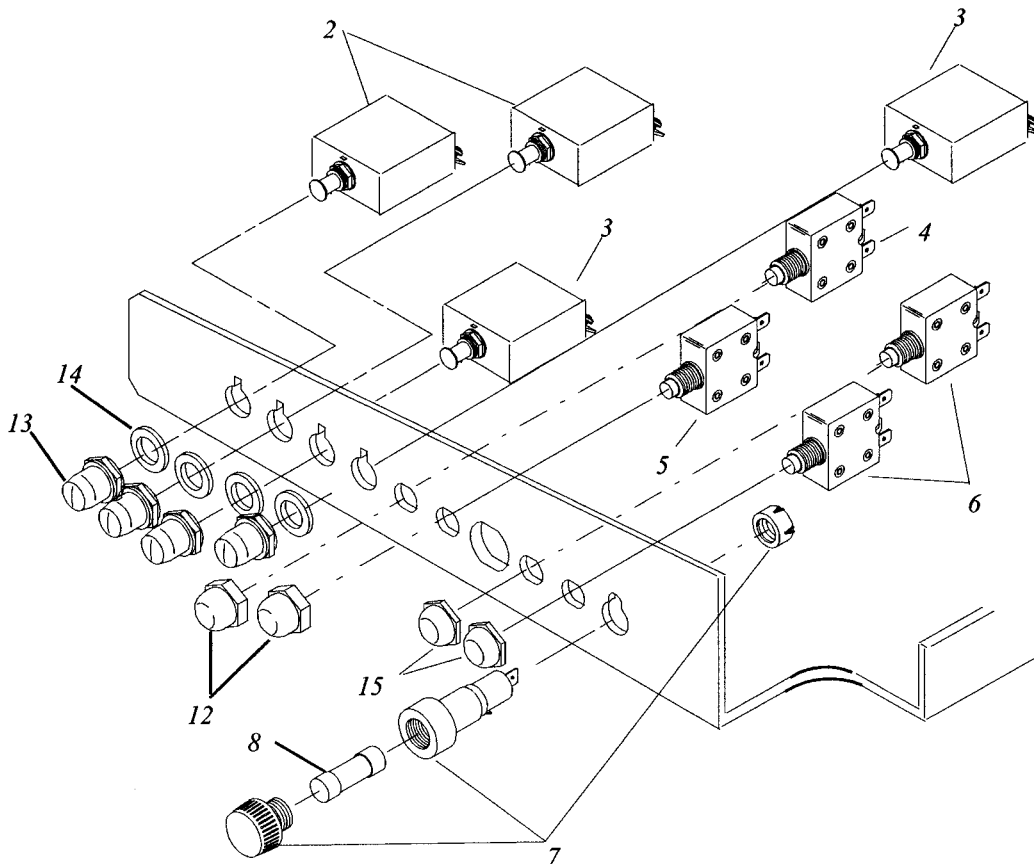

**CIRCUIT BREAKER GROUP
 GROUPE DISJONCTEUR
 GRUPPE SICHERUNGEN
 INTERRUPTOR DE CIRCUITO**

Ref	Part No.	Qty	Description	Serial No.		Notes:
				From	To	
1	82027	1	COVER, CIRCUIT BREAKER			
2	81401	2	CIRCUIT BREAKER, 40 A			
3	81400	2	CIRCUIT BREAKER, 35 A			
4	80847	1	CIRCUIT BREAKER, 15 A			
5	80848	1	CIRCUIT BREAKER, 10 A			
6	14831	2	CIRCUIT BREAKER, 5 A			
7	34160	1	FUSEHOLDER			
8	81404	1	FUSE, 8 A			
9	70271	2	SCREW, 1/4-20X 1/2 HEX HEAD			
10	87162	2	WASHER, 1/4 SPLIT LOCK			
11	87090	2	WASHER, 1/4 FLAT			
12	80845	2	SEAL, PUSH BUTTON			
13	81448	4	SEAL, PUSH BUTTON-OPEN			
14	81447	4	WASHER, SPECIAL			
15	14942	2	SEAL, PUSH BUTTON			

PEDAL GROUP
GROUPE PÉDALE
GRUPPE PEDAL
PEDAL

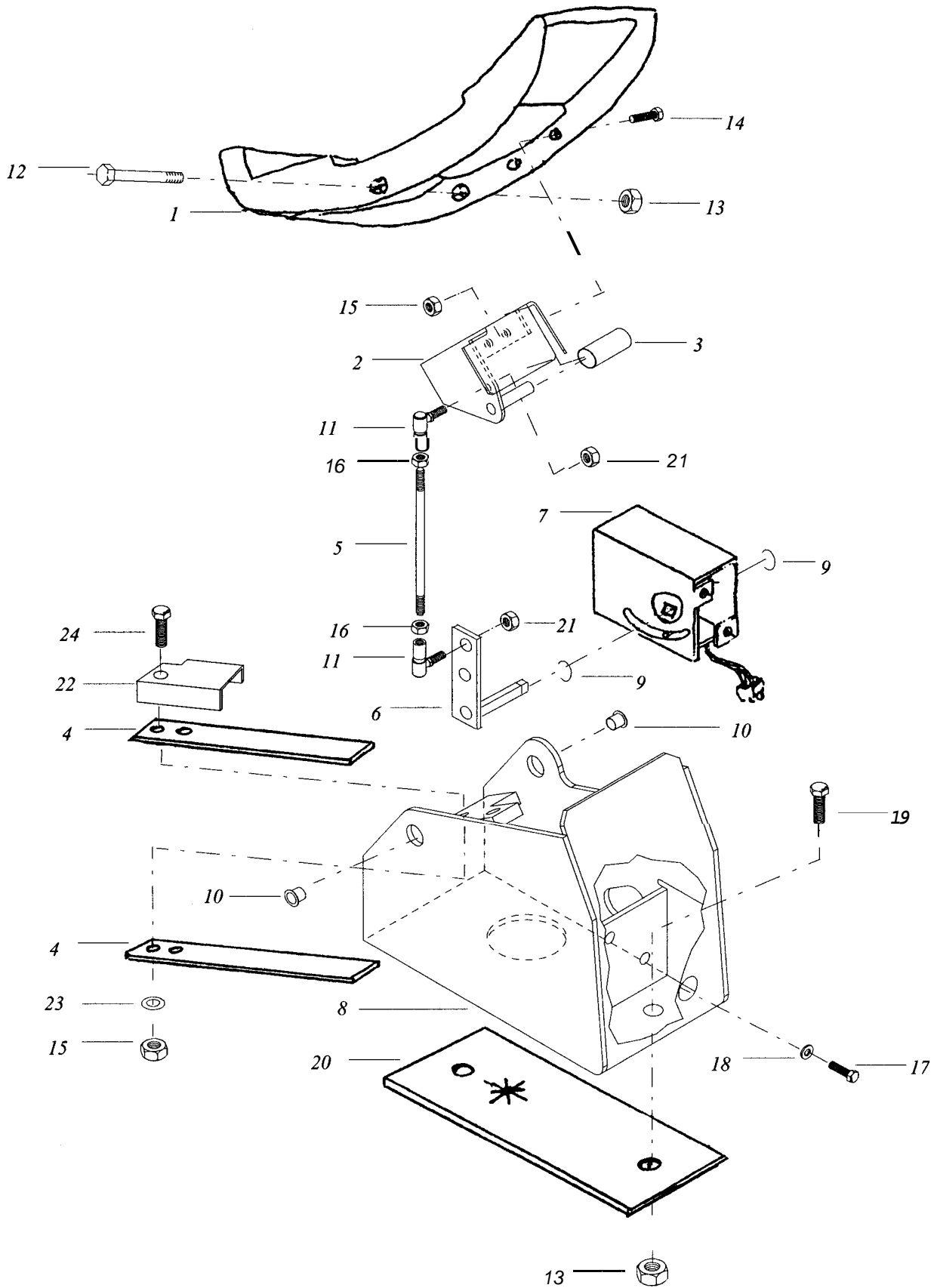

**PEDAL GROUP
GROUPE PEDALE
GRUPPE PEDAL
PEDAL**

Ref	Part No.	Qty	Description	Serial No.		Notes:
				From	To	
1	80259	1	PEDAL, FWD/REV			
2	82190	1	WELDMENT, PEDAL PLATE			
3	80775	1	TUBING, ISOLATOR			
4	830116	1	SPRING, FLAT			
5	81611	1	ROD, THROTTLE			
6	81612	1	WELDMENT, THROTTLE ARM			
7	80695	1	THROTTLE			
8	82189	1	WELDMENT, PEDAL MOUNT			
9	80826	2	RING, RETAINING			
10	09082	2	BUSHING			
11	80696	2	BALLJOINT			
12	70494	1	SCREW, 3/8-16 X 4-1/2 HEX HEAD			
13	57119	3	NUT, 3/8-16 ELASTIC STOP			
14	70270	2	SCREW, 1/4-20 X 3/4 HEX HEAD			
15	57047	3	NUT, 1/4-20 ELASTIC STOP			
16	57225	2	NUT, 1/4-28 HEX HEAD			
17	70513	2	SCREW, 5MM X .8 X 6MM HEX HEAD			
18	87165	2	WASHER, #10 LOCK			
19	70266	2	SCREW, 3/8-16 X 1 HEX HEAD			
20	81879	1	PAD, PEDAL MOUNT			
21	57125	2	NUT, 1/4-28 ELASTIC STOP			
22	830117	1	BRKT, SPRING ALIGNMENT			
23	87013	1	WASHER, 1/4" FLAT			
24	70505	1	SCR, 1/4-20 X 1 HHCS			

SAFETY SWITCH GROUP
GROUPE INTERRUPTEUR DE SECURITE
GRUPPE SICHERHEITSSCHALTER
INTERRUPTOR DE SEGURIDAD

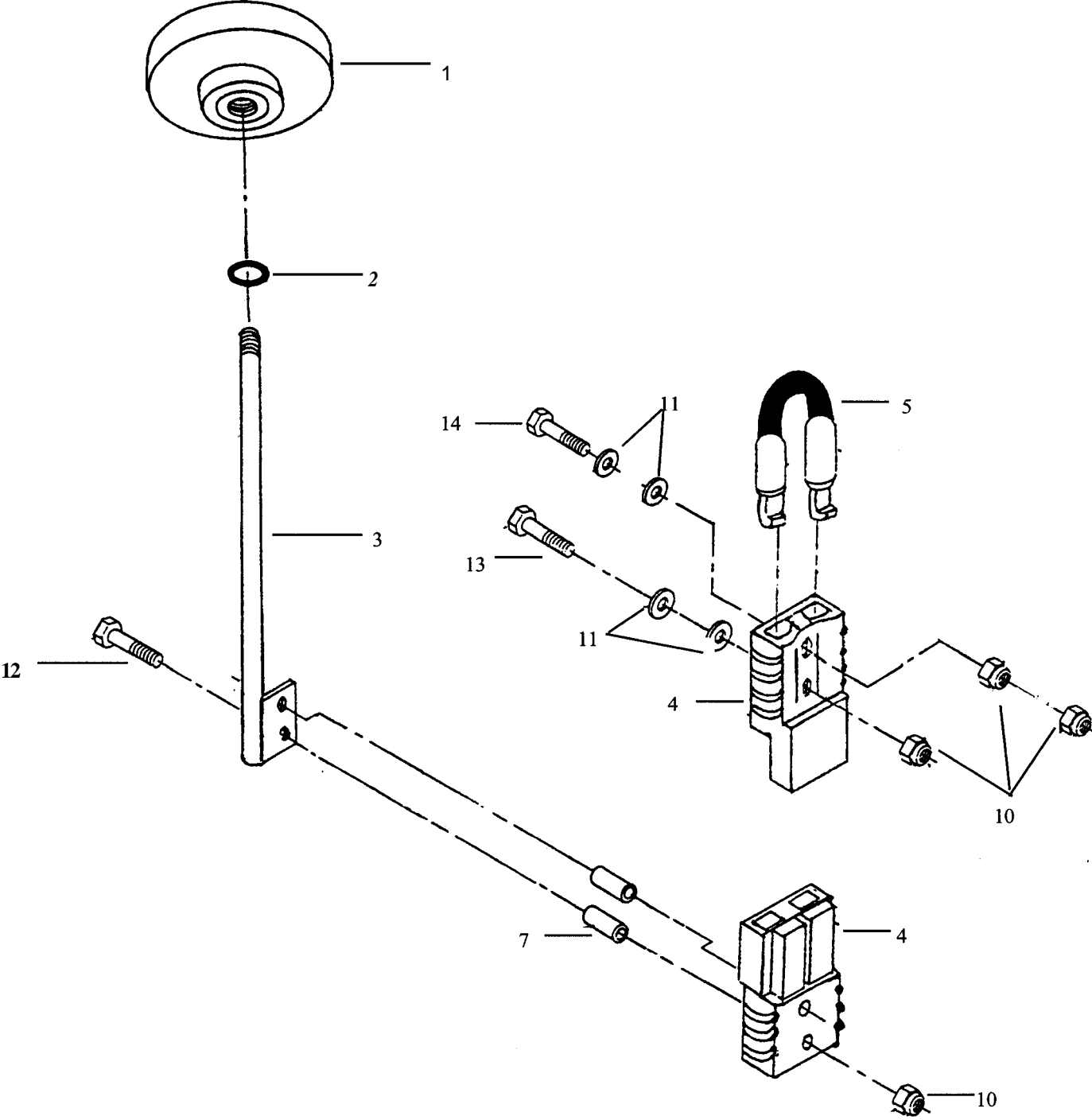

**SAFETY SWITCH GROUP
 GROUPE INTERRUPTEUR DE SECURITE
 GRUPPE SICHERHEITSSCHALTER
 INTERRUPTOR DE SEGURIDAD**

Ref	Part No.	Qty	Description	Serial No.		Notes:
				From	To	
1	80684	1	KNOB, STOP RED 3/8-16F-INSERT			
2	80683	1	WASHER, NEOPRENE 3/8 ID X 1 X .1			
3	81643	1	ROD, SAFETY SWITCH			
4	80682	2	CONNECTOR, BATTERY GRAY 175 AMP			
5	80774	1	WIRE, 8.91" RED 4GA 76125 (2X)			
6			OPEN			
7	80360	2	TUBE, SAFETY SWITCH SPACER			
8			OPEN			
9			OPEN			
10	57047	5	NUT, 1/4-20 NYLOCK PLTD			
11	87013	4	WASHER, 1/4 FLAT			
12	70105	2	SCREW, 1/4-1-3/4 HHCS			
13	70297	1	SCREW, 1/4-20 X 1.5 HH FULL THD PLTD			
14	70506	1	SCREW, 1/4-20 X 2 HHCS			

FLOOR GROUP
GROUPE SOL
GRUPPE LAUGENFLUSS
PLATAFORMA DEL SUELO

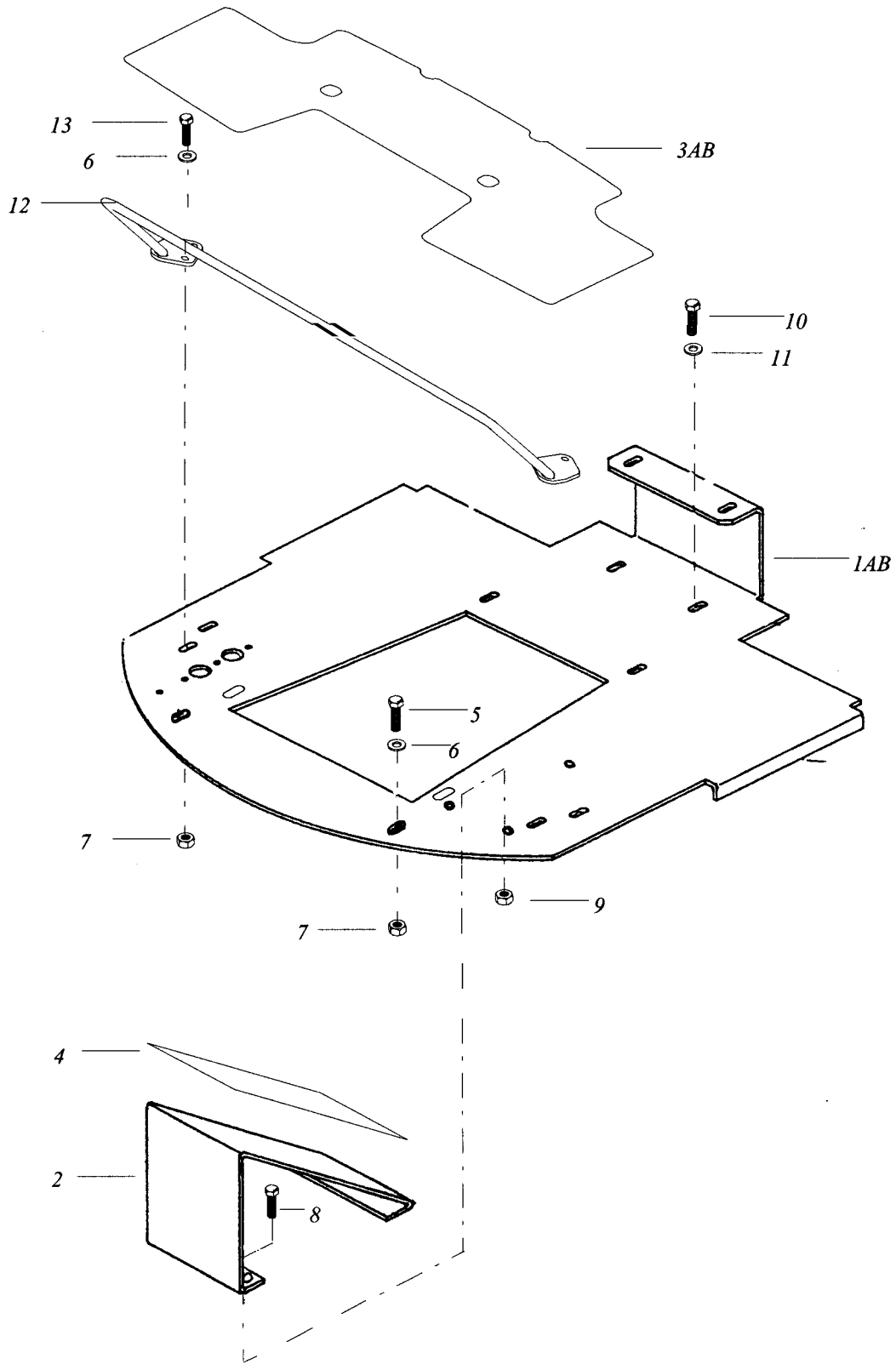

**FLOOR GROUP
GROUPE SOL
GRUPPE LAUGENFLUSS
PLATAFORMA DEL SUELO**

Ref	Part No.	Qty	Description	Serial No.		Notes:
				From	To	
1A	81780	1	PLATE, FLOOR QFATB, QFAT38			
1B	82388	1	PLATE, FLOOR QFCAT			
2	81826	1	PLATE, FOOT REST			
3A	81827	1	PAD, FLOOR QFATB, QFAT38			
3B	82394	1	PAD, FLOOR QFCAT			
4	81870	1	PAD, FOOT REST			
5	70266	2	SCREW, 3/8-16 X 1 HEX HEAD			
6	87143	6	WASHER, 3/8 FLAT			
7	57119	6	NUT, 3/8 ELASTIC STOP			
8	70270	3	SCREW, 1/4-20 X 3/4 HEX HEAD			
9	57047	3	NUT, 1/4-20ELASTIC STOP			
10	70550	4	SCREW, 3/8-16 X 2-1/2			
11	87003	4	WASHER, 3/8 FLAT			
12	81974	1	WELDMENT, GUARD			
13	70377	4	SCREW, 3/8-16 X 1-1/4HHCS			

**GROUPE CONSOLE
TOUCH PAD GROUP
GRUPPE BEDIENPULT
PANEL DE MANDOS**

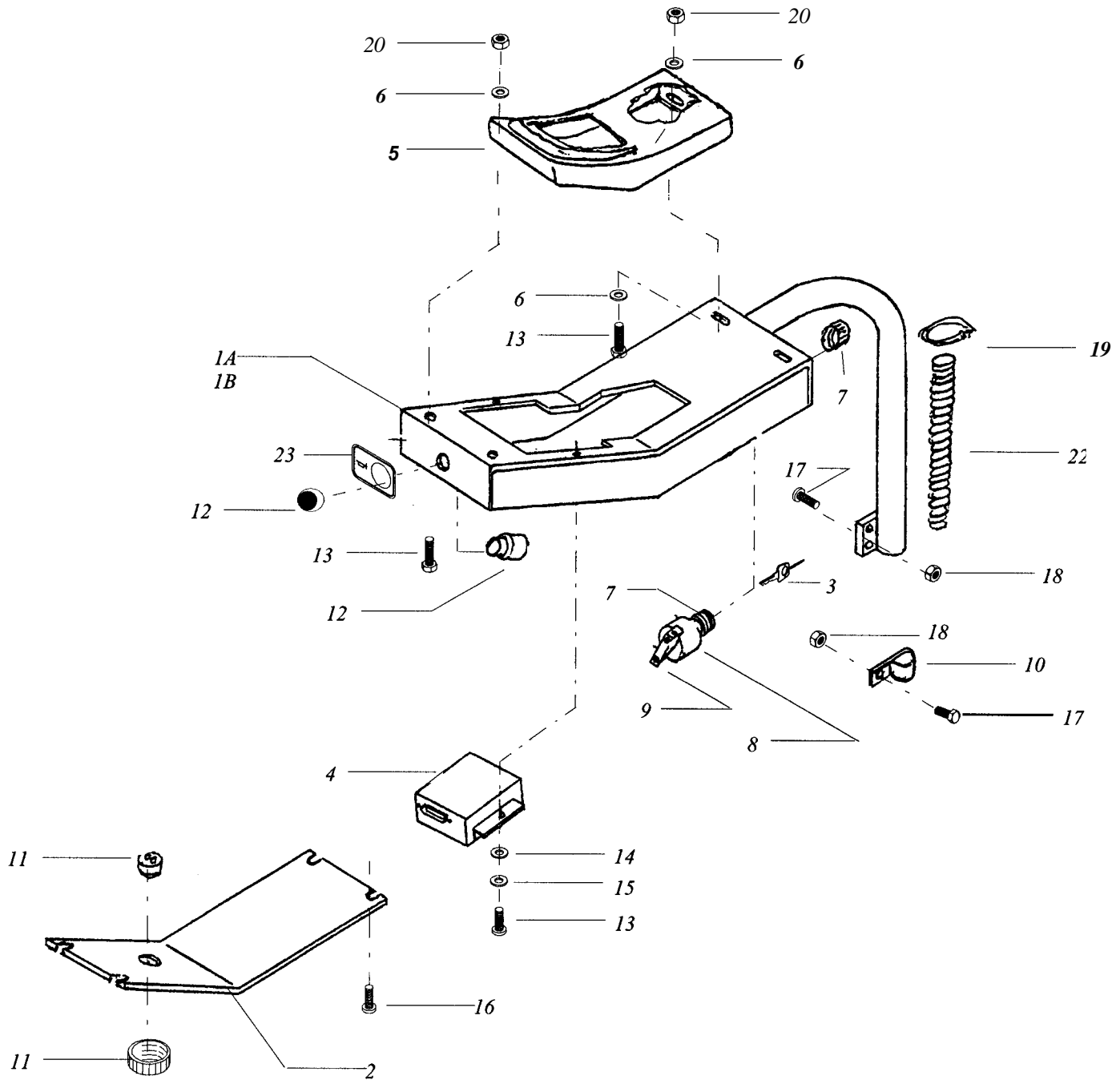

**CONSOLE GROUP
GROUPE CONSOLE
GRUPPE BEDIENPULT
PANEL DE MANDOS**

Ref	Part No.	Qty	Description	Serial No.		Notes:
				From	To	
1A	81734	1	HOUSING, TOUCHPAD QFATB, QFAT38			
1B	82533	1	WELDMENT, TOUCHPAD QFCAT			
2	81740	1	COVER, TOUCHPAD			
3	82488	1	KEY, IGNITION SWITCH			
4	78417	1	TOUCHPADASSY.	000017666		
5	81820	1	PANEL, SWITCH MCHND.			
6	87018	6	WASHER, FLAT #10 X 9/16 OD			
7	02125	1	SWITCH, ROTARY KEY			
8	72088	1	SWITCH, CONTACT BLOCK CLIP			
9	72089	1	SWITCH, CONTACT MODULE N.O.			
10	81270	1	CLAMP, 3/4 CUSHION			
11	81874	1	BUZZER, CONTINUOUS			
12	81371	1	SWITCH, MOMENTARY			
13	70497	6	SCREW, #10-24 X 1/2 SHCS			
14	87095	2	WASHER, #10 FLAT			
15	87165	2	WASHER, #10 SPLIT LOCK			
16	70086	4	SCREW, #10-24 X 1/2 PPHMS SS			
17	70266	3	SCREW, 3/8-16 X 1 HEX HEAD			
18	57032	3	NUT, 3/8-16 FLANGE			
19	27746	4	TIE WIRE, BLACK			
20	57219	4	NUT, #10-24 ELASTIC			
21			OPEN			
22	82029	1	SLEEVE, LOOM .75 ID			
23	81349	1	OVERLAY, HORN			

**BUMPER GROUP
GROUPE CAPOT
GRUPPE BUMPER
PARA CHOQUES**

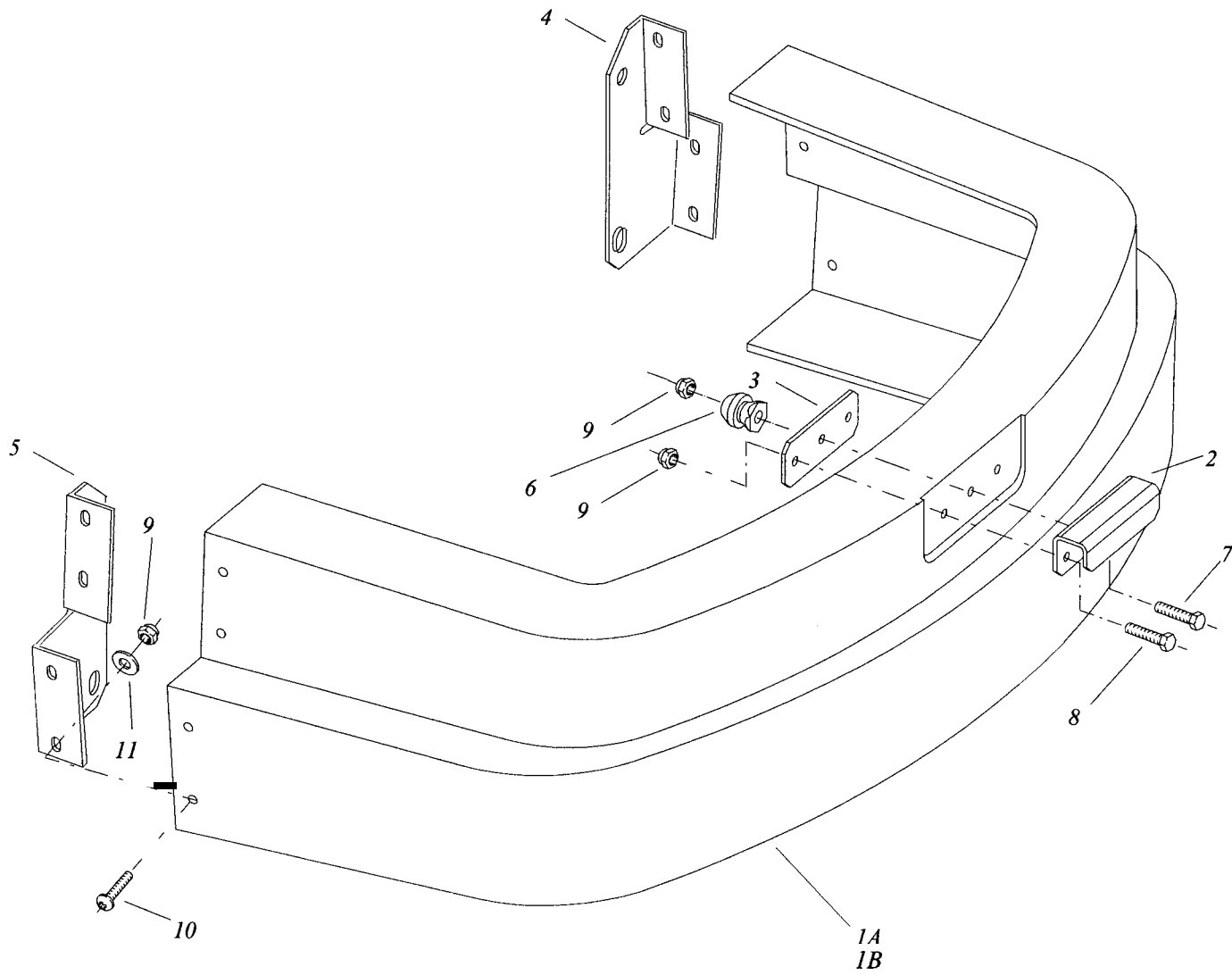

**BUMPER GROUP
GROUPE CAPOT
GRUPPE BUMPER
PARA CHOQUES**

Ref	Part No.	Qty	Description	Serial No.		Notes:
				From	To	
1A	81638	1	BUMPER, FLEX/TRACKER QFATB,QFAT38			
1B	82475	1	BUMPER, FLEX/TRACKER QFCAT			
2	81641	1	HANDLE, BUMPER			
3	81642	1	PLATE, HANDEL			
4	81639	1	MOUNT, BUMPER LEFT			
5	81640	1	MOUNT, BUMPER RIGHT			
6	51215	1	LATCH, MALE			
7	70249	1	SCREW, 1/4-20 X 1-1/4 HEX HD			
8	70270	2	SCREW, 1/4-20 X 3/4			
9	57047	11	NUT, 1/4-20 ELASTIC STOP			
10	70597	8	SCREW, 1/4-20 X 5/8 PPHMS			
11	87013	8	WASHER, 1/4 FLAT			

**CYLINDRICAL SCRUB HEAD
FRONT BUMPER GROUP**

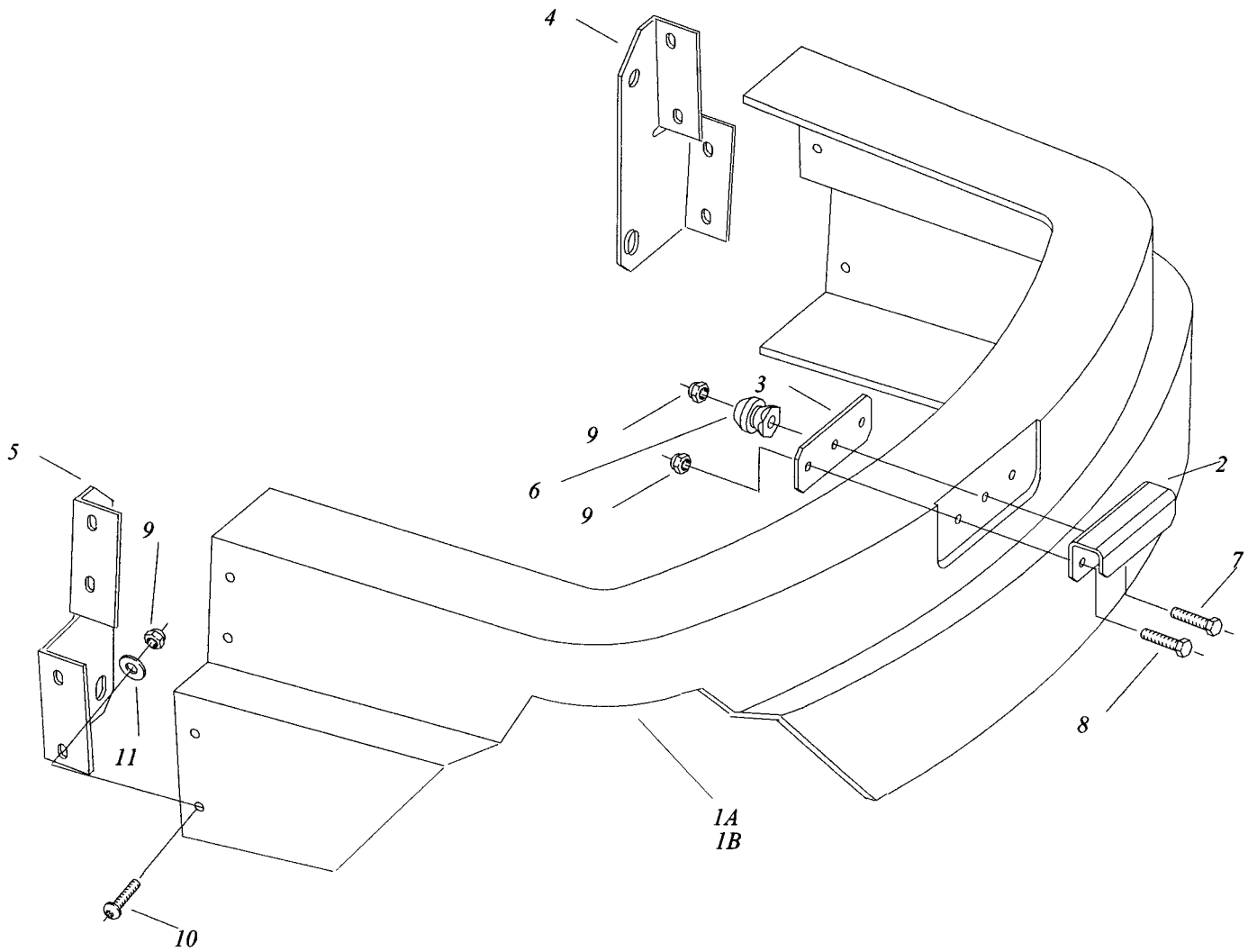

CYLINDRICAL SCRUB HEAD FRONT BUMPER

Ref	Part No.	Qty	Description	Serial No.		Notes:
				From	To	
1A	82326	1	BUMPER, CYLINDRICAL QFATBC			
1B	82904	1	BUMPER, CYLINDRICAL QFCATC			
2	81641	1	HANDLE, BUMPER			
3	81642	1	PLATE, HANDLE			
4	81639	1	MOUNT, BUMPER RIGHT			
5	81640	1	MOUNT, BUMPER LEFT			
6	51215	1	LATCH, MALE			
7	70249	1	SCREW, 1/4-20X 1-1/4 HHCS			
8	70270	2	SCREW, 1/4-20X 3/4 HHCS			
9	57047	11	NUT, 1/4-20 NYLOCK			
10	70597	8	SCREW, 1/4-20X 3/4 PPHMS			
11	87013	8	WASHER, 1/4 ID SS			

WIRING GROUP
GRUPE CONNECTIONS ELECTRIQUES
GRUPPE VERDRAHTUNG
CABLEADO

82976 (QFCAT, QFCATC)

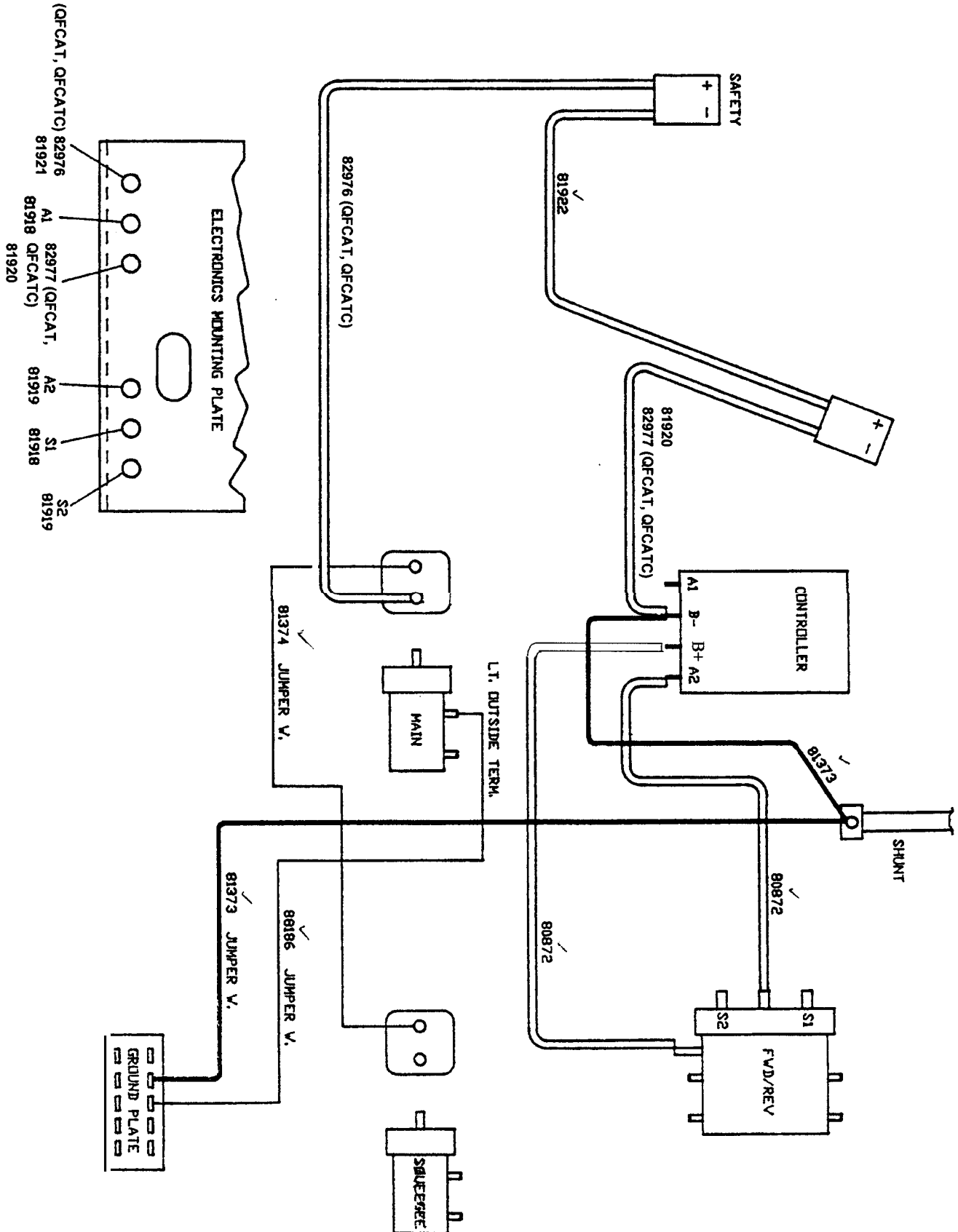

WIRING GROUP
GROUPE CONNECTIONS ELECTRIQUES
GRUPPE VERDRAHTUNG
CABLEADO

Ref	Part No.	Qty	Description	Serial No.		Notes:
				From	To	
1A	830030	1	HARNESS, FRONT MAIN			
1B	830029	1	HARNESS, QFCAT FRONT MAIN			QFCAT & QFCATC ONLY
2	82022	1	HARNESS, TOUCH PAD			
3	81852	1	HARNESS, THROTTLE FRONT			
4	82021	1	HARNESS, THROTTLE REAR			
5	27196	6	CABLE TIE 3/8			
6	830016	1	HARNESS, MAIN REAR			
7	80872	2	CABLE, 4GA BLACK X 14.5"			
8	88562	1	WIRE, JUMPER HORN TO SWITCH			
9A	81920	1	CABLE, 4GA BLACK X 28.0"			
9B	82977	1	CABLE, 4GA BLACK X 29.0"			QFCAT & QFCATC ONLY
10A	81921	1	CABLE, 4GA BLACK X 106.0"			
10B	82976	1	CABLE, 4GA BLACK X 106.0"			QFCAT & QFCATC ONLY
11	81922	1	CABLE, 4GA BLACK X 93.0"			
12	88186	1	WIRE, 14GA X 16.0"			
13	81374	1	WIRE, 14GA X 11.5"			
14	81373	1	WIRE, ASSEMBLY			
15A	82033	1	ASM, CABLE DRIVE			
15B	82975	1	ASM, CABLE DRIVE			QFCAT & QFCATC ONLY
16	80889	5	INSULATOR, TERMINAL			
17	27049	16	CABLE, TIE WIRE 3/16 X 6-1/2"			
18	880129	1	WIRE, JUMPER CB TO SEAT SWITCH			
19	830027	1	HARNESS, VAC / VALVE REAR			
20	830028	1	HARNESS, VAC / VALVE FRONT			

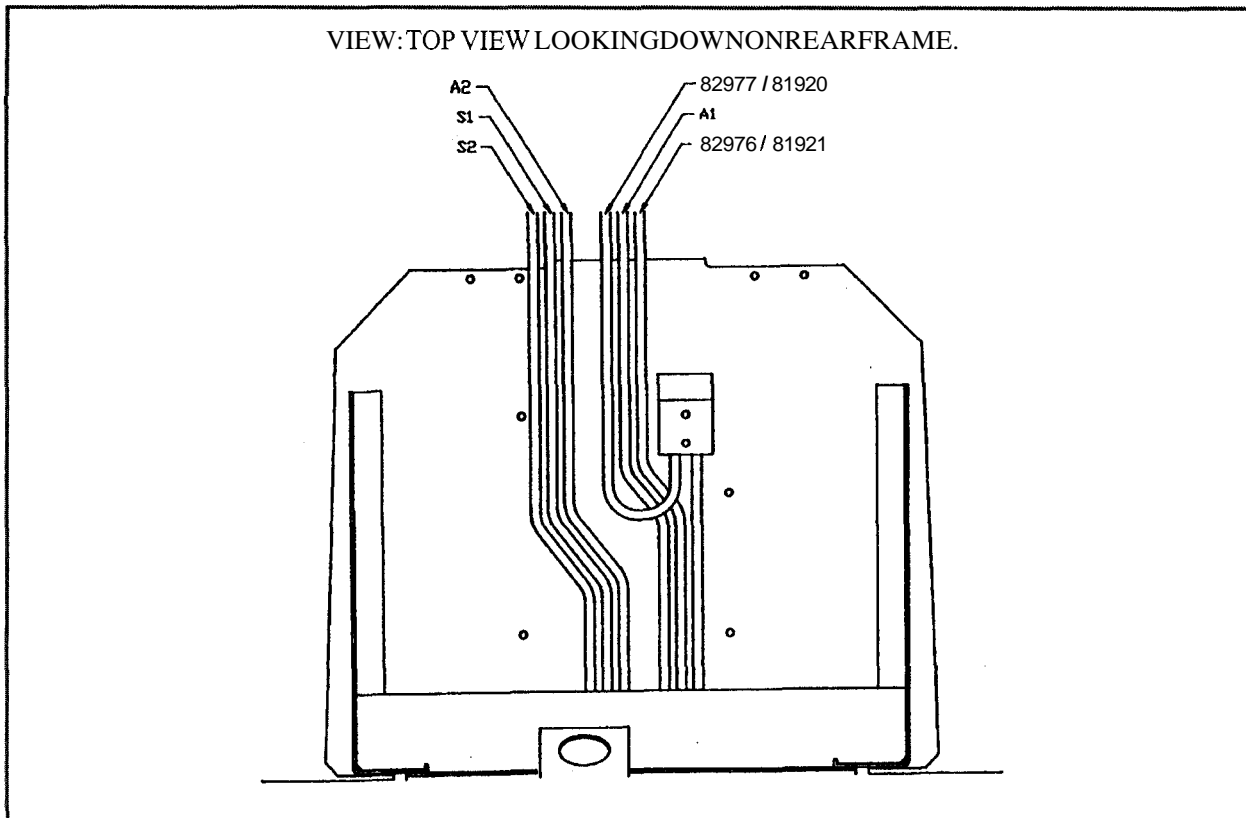

WIRING GROUP
GRUPE CONNECTIONS ÉLECTRIQUES
GRUPPE VERDRAHTUNG
CABLEADO

VIEW: LOOKING DOWN ON FRONT OF MACHINE

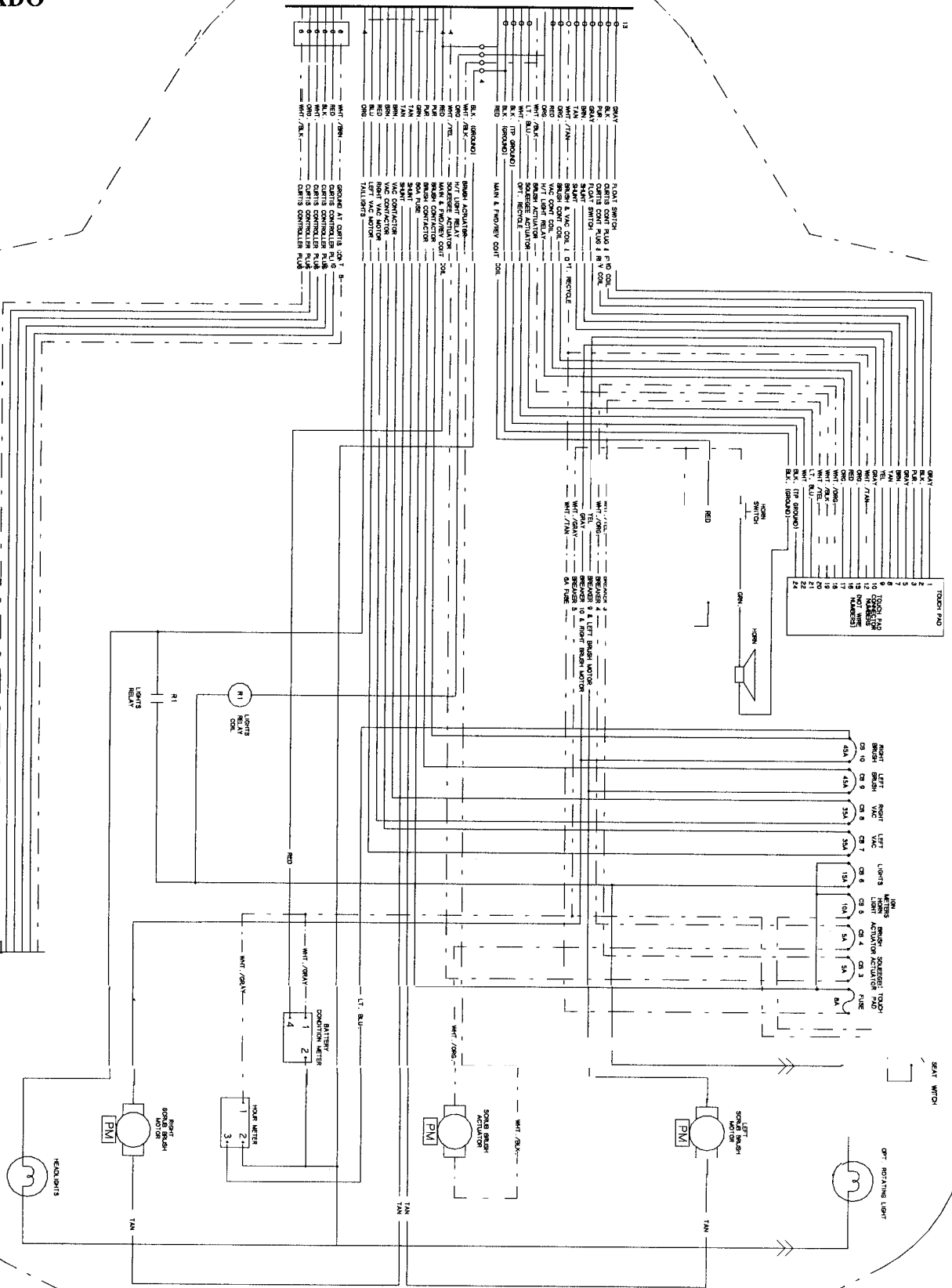

AVANT
FRONT

